Fair Enough
Westbrooks Pegler's column, "Fair Enough," which appears daily on the page opposite editorials, today is on the ticket racket in the Baer-Louis fight.

The Washington Post

The Weather
Fair and slightly warmer today; Friday, showers and cooler; light, variable winds.

NO. 21,651 | Entered as Second-Class Matter, Postoffice, Washington, D. C. | WASHINGTON: THURSDAY, SEPTEMBER 26, 1935 ** | Copyright, 1935, By The Washington Post. | THREE CENTS

Roosevelt Allots Last of 4 Billion To Speed Works

Preliminary Action Is Completed Before He Starts for West.

PWA Is Allocated Final $300,000,000

Rural Electrification Program Removed From Works Fund.

By Felix Bruner.

President Roosevelt yesterday completed much of the preliminary work necessary to bringing the relief program to its peak and indicated that before he starts on his Western trip tonight he will have allocated virtually all of the $4,880,000,000 appropriation.

The President gave PWA its final allotments, approving $200,000,000 for additional non-Federal projects and $100,000,000 for housing. This is in addition to $127,000,000 previously alloted to NRA.

He also made arrangements with the Reconstruction Finance Corporation to make loans for the rural electrification program, removing the financing of this division from the works relief fund.

Plans for establishment of a permanent Civilian Conservation Corps were outlined and details of National Youth Administration activities were discussed, with indications that steps were being taken to meet objections of educators.

Program a Mystery.

Still something of a mystery were the grade-crossing-elimination program and the work to be done by the Rural Resettlement Administration.

From more than $1,500,000,000 worth of projects, Secretary Ickes culled $200,000,000 worth and submitted them to President Roosevelt for his approval. Similarly, he cut his housing program from $300,000,000 to $100,000,000, and individual projects to cost that amount were given presidential approval.

Approval of the PWA and housing allotments means that no more such subjects will be considered unless recessions are made in some instances and new work substituted. The PWA work includes every State. The housing program includes only some of the cities in which the Government already owns land or has options. Neither list has yet been made public.

Thousands of PWA proposals were abandoned as the President finally approved the program. It is believed that among those abandoned were many of the larger undertakings, which had to be dropped so that the money could be spread more thinly over the country. The $200,000,000 allotment represents only 45 per cent of the cost of the projects. The remainder is supplied by the communities in which the work is done.

WPA Gets $800,000,000.

Approval of the PWA program followed President Roosevelt's earlier order transferring $800,000,000 to the Works Progress Administration, bringing the total for that work up to $1,700,000,000. This is in addition to about $900,000,000 to be spent by the FERA for direct relief.

The Rural Electrification Administration, which originally was to have been an important part of the works program, is expected to be almost completely removed from it. No money has been allotted for projects and none is expected to be. Instead, the RFC is expected to make loans for the work, all of which is expected to be self-liquidating.

Loans will be made through the Electric Home and Farm Authority, which was organized in connection with the TVA. Arrangements for this financing were made at a White House luncheon attended by Morris L. Cooke, director of rural electrification; Jesse Jones, chairman of the RFC; David Lilienthal, Tennessee Valley Authority director, and Thomas Corcoran and Benjamin V. Cohen, power authorities.

CCC Quota Is 500,000.

In discussing a permanent CCC, President Roosevelt revealed that he expected the maximum strength of the organization to reach only 500,000. The original goal was 600,000 by November 1. The President said that no new enrollments would be made after October 1, when he expected the membership to be 500,000. Last reports indicated the number was slightly higher.

President Roosevelt said he expected the organization to be reduced to a membership of 400,000

Continued on Page 3, Column 4.

Warner Brothers Sued.

New York, Sept. 25 (AP).—A stockholders' suit charging misfeasance and malfeasance of officers and asking for a financial accounting was instituted in supreme court today against Warner Bros.' Picture Corporation and others by Adolph Greenberg, of New York City.

Held in Woman's Death

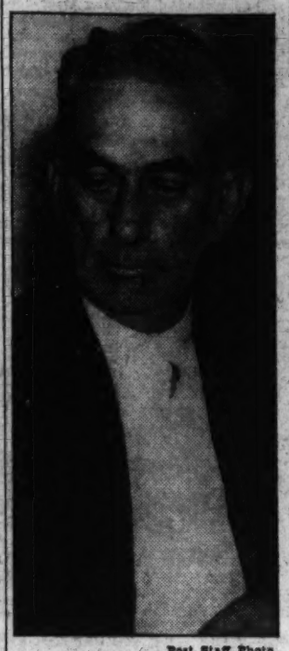

Post Staff Photo.
FREDERICK GEORGE TAYLOR.

Murder Charge Lodged Despite Suicide Letter

Man Linked to Limerick Case Held in Death of Girl in His Room.

A formal charge of murder was placed against Frederick George Taylor, 52-year-old steelworker, after a coroner's jury yesterday held him for action of the grand jury in connection with the death of Mrs. Evelyn Jordan, 24.

Mrs. Jordan, a bullet wound in the abdomen, was found dying in Taylor's third-floor room at 419 New Jersey avenue southeast, early Sunday morning. After first refusing to name her assailant and later confessing to a suicide attempt, she died en route to Casualty Hospital.

Admits Loaded Gun.

It was testified at yesterday's inquest, however, that the wound which cost her life could not have been self-inflicted. Dr. Christopher J. Murphy, associate coroner, who performed an autopsy, told the jury that "a person would have to be a contortionist to inflict such a wound." The course of the bullet and its point of entry in the woman's body, Dr. Murphy declared, would make the suicide theory untenable.

Taylor, an amateur photographer and one-time suspect in the Beulah Limerick case, denied the shooting in a voluntary statement to the jury. He said Mrs. Jordan came to his room about 11 a. m. Saturday and they stayed there all day, drinking and talking. About 6 p. m., he continued, she lay down on his bed, apparently intending to take a nap.

A few minutes later he heard a muffled shot and turned to see her clothing ablaze. He beat out the fire with his hands, hurriedly left the room and summoned an ambulance by telephone from a corner grocery store.

Taylor admitted he had a loaded gun in the room and said he went to the home of his estranged wife

Continued on Page 3, Column 2.

Polish Balloon Wins.

Warsaw, Sept. 25 (U.P.).—Official and final results of the James Gordon Bennett balloon race tonight showed that the Polish balloon, Polonia, won, while the United States Navy entry was last. The Polonia covered 1,620 kilometers (approximately 1,006 miles), and the American bag covered 535 kilometers (approximately 331 miles).

Boy, 3, Killed Under Truck; Toll Now 81

Chevy Chase Coal Firm Driver Held; Claims Speed 13 M.P.H.

Colored Girl, 15, Hurt August 24, Dead; 80th Victim.

Three-year-old Paul Dillingham, son of Mr. and Mrs. Harry Dillingham, of 5506 Connecticut avenue northwest, was instantly killed late yesterday when he broke away from the hands of his nurse and ran into the path of a truck.

The accident occurred on Belt road near Thirty-ninth street. The death brought the year's accident fatality list to 81.

The child was crushed under the wheels of the truck. The driver was Ernest Stewart, colored, 51, of Chevy Chase, Md., who was taken into police custody pending action of the coroner. The truck belongs to the Thomas W. Perry coal firm of Chevy Chase Lake, police said.

Although the child was rushed to Emergency Hospital just after the accident, physicians at the hospital pronounced him dead at arrival. It is believed that he died instantly.

Slips From His Nurse.

Stewart, the driver, said he was going south on Belt road at 13 miles an hour when the little boy, one of two children who were walking with their hands held by a nurse, slipped her hold and ran into the truck's path. He jammed on the brakes, he said, but it was too late. The other child was William Dillingham, 8, a brother of the dead boy.

The boy, whose father is a civil engineer, was the second traffic death of yesterday. Earlier in the day, Georgiana Holloway, colored, 15, of 89 O street northwest, died in Gallinger Hospital from injuries received August 14. She was the eightieth traffic victim of the year.

The girl was struck while riding a bicycle on First street northwest by an automobile driven by Sam Beradine, 38, 1406 North Capitol street. She died of a broken back. Beradine is being held for the coroner to appear at an inquest.

Two Hurt Mysteriously.

Police are investigating mysterious circumstances that surrounded the injuries of two women alleged to have been hurt in a motor accident.

Leula Heflin, 46, and Ruth Benson, 38, both of 824 Eighth street northwest, were removed from their home to Emergency Hospital. The former is in a serious condition.

Detective Sergt. William Liverman, of the homicide squad, said yesterday he thought the women were hurt in Virginia. Who was driving the car or how the women got home is a mystery, he said. An ambulance called to the address found the injured women. They had apparently been there for some time.

Biggest Fire in Years Sweeps London Docks

London, Sept. 25 (AP).—One of the biggest riverside fires London has seen in years turned the Colonial wharves into a raging inferno tonight. More than 200 firemen battled the blaze for more than six hours from floats on the river and water towers adjoining the buildings. Haw rubber stored in the Colonial warehouse fed the flames.

Coping stones crashed from a height of 70 feet, narrowly missing the firemen, and a great mass of stonework fell into the river with a deafening roar, almost burying three lighters.

Twins Born to Wife of Hiram Bingham, Jr.

London, Sept. 25 (U.P.).—Mrs. Hiram Bingham, jr., wife of the third secretary of the United States Embassy, today gave birth to twins, a boy and a girl. All three were doing nicely. Mrs. Bingham was formerly Rose Morrison, of Waycross, Ga.

Washington's 'Flying Nurse' Weds

EDNA GARDNER. Post Staff Photo.

Edna Gardner, 'Flying Nurse,' Becomes Bride

D. C. Holder of 11 Speed Trophies Weds 'Phone Manager in Iowa.

Edna M. Gardner, the "Flying Nurse" of Washington Naval Hospital, has been married to H. G. Thompson, telephone exchange manager of Chatfield, Minn., it was learned yesterday.

An Associated Press dispatch from Chatfield said the wedding of the woman speed flyer took place Saturday at Decorah, Iowa.

Her interest in aviation developed from a hobby which she managed to pursue while taking care of ailing sailors at the Naval Hospital.

In addition to her speed flying, for which she has won 11 trophies, the nurse also found time to win prizes in precision landings, aerial acrobatic contests and bomb dropping.

In 1934 she won the Annette Gibson speed trophy at Roosevelt Field, Long Island, and took first place in other women's speed contests throughout the country.

Alleged Slayer Trapped by Police

Charged With Murder of Connecticut Constable.

By the Associated Press.

Northampton, Mass., Sept. 25.—John Bey, wanted in Connecticut to face murder charges, was captured tonight.

Bey has been sought since the fatal shooting of Constable John Decarli in Ellington, Conn.

The fugitive was surprised by police in a building near here taken without any shots being fired. He had been sought by more than 100 officers and constables in an intensive hunt lasting several days.

No Boy Friends for Her.

New York, Sept. 25 (U.P.).—Henrietta Leaver, 19-year-old 5 and 10 clerk from McKeesport, Pa., who became Miss America of 1935 at Atlantic City, today said, while awaiting screen tests:

"I never had a steady boy friend. Furthermore, I don't want any."

Dutch Schultz Held in $9,000 Robbery in N.J.

Perth Amboy Arrests Ex-Beer Baron, Hiding Under Alias There.

By the United Press.

Perth Amboy, N. J., Sept. 25.—Arthur (Dutch Schultz) Flegenheimer, former New York beer baron and racketeer, was arrested here late today and lodged in jail.

Police Chief John F. Murray said he wanted to question Flegenheimer about a $9,000 express robbery last fall.

The racketeer, arrested outside the Packer House Hotel, gave his age as 34 and his occupation as an unemployed trimmer. Police said he would be arraigned in police court at 6 p. m.

Flegenheimer said he had been living "here and there" for the past few weeks, but had not been in New York City. He said he came here to visit friends, but did not name them.

At the time of the robbery, police questioned men close to the racketeer, but were unable to locate Flegenheimer, recently cleared of Federal income tax evasion charges after two trials at Malone, N. Y.

He offered no resistance to arrest and his first act at the police station was to engage by telephone State Senator John E. Toolan as his attorney. Chief Murray said he might attempt to hold Flegenheimer for New York police, although New York authorities had not sent out an alarm for the gangster.

Five men were involved in the express robbery. They held up the driver of the truck and escaped with the money, all in currency. The driver gave police a good description of the hijackers.

Police said Schultz was registered at the hotel under an assumed name. They did not disclose the fictitious name, nor the names of several men with the gang leader when he was arrested. The party had two expensive automobiles.

Hospital Asks Gifts.

St. Elizabeth's Hospital yesterday issued an appeal to the District chapter of the Red Cross for playing cards, magazines, jig-saw puzzles and checkers. Persons were requested to send donations either to 1730 E street northwest or directly to the hospital.

Louis to Tour Foreign Capitals, Taking All Fistic Contenders

Mike Jacobs Plans Swing Around South America and Europe With Chocolate-Hued Protege; Max, Licking Wounds, Fumbles for Alibi.

By the Associated Press.

New York, Sept. 25.—The chocolate soldier, a one-man army named Joseph Louis, is heading for the fighting fields of South America and Europe to show folks abroad, as he showed Max Baer and 90,000 in the Yankee Stadium, just how much devastation can be packed in the fists of one super-warrior.

The battling bridegroom, who married Marva Trotter three hours before he knocked out Baer in four rounds last night, wants to travel, wants a pleasant honeymoon, but also wants to fight every two weeks as long as he's in the business.

So Mike Jacobs, his personal promoter, worked out a solution of most of these problems today as Baer, licking his grievous wounds in a hotel suite, insisted that he couldn't have gotten up once more last night, and vowed that he didn't know why he failed to carry a slugging fight to the Detroit Negro as he had promised Jack Dempsey and all the rest of his friends.

Finishing the count on a total gate that did exceed $1,000,000 after all, including the radio and motion pictures, Mike announced that following a late November charity match at the New York Coliseum, an indoor arena seating 20,000, against Walter Neusel or Ray Impellittiere, he will take Louis on a swing through the foreign capitals. Neusel, German heavy, will get the match if he beats Primo Carnera in Madison Square Garden November 1.

"We'll leave early in December," Mike said, "and I want real fights for Louis in Havana, Buenos Aires, Rio de Janeiro and anywhere else they want him in Latin America. Then we hope to swing through Europe, fighting in London, Paris, Berlin, Rome, Madrid, Hamburg, anywhere at all. Louis wants no exhibitions. He'll fight ten and fifteen rounds, whatever the foreign promoters prefer.

"Over in Germany I plan to sign

Continued on Page 15, Column 7.

Cubs Blank Cards, 1-0; Title Is Near

Smokeballs of Warneke, Homer by Cavarretta Doom St. Louis.

Galan's Superb Catch in Eighth Wins Ovation From 19,989 Fans.

By the Associated Press.

St. Louis, Sept. 25.—The gas house gang, of St. Louis, was gassed today.

Withering fumes from the unerring smokeball of Lonnie Warneke, and one terrific explosion off the bat of 19-year-old Phil Cavarretta, left the world's champion Cardinals hanging all but lifeless on the ropes today as the rampaging Chicago Cubs blanked them, 1 to 0, for their nineteenth straight victory, a brilliant conquest that put them within only one more triumph of the National League pennant.

The victory, scored in one of the most superb duels since Abner Doubleday first introduced baseball, virtually clinched the flag for the sensational men of Grimm. They are now "dormie" on the staggered champions, four games ahead and four to go.

Furthermore, they beat the great Paul Dean, fresh freshman of the weary Cardinal pitching staff, who battled them all the way with seven strikeouts and seven hit balls, only to be tumbled into defeat.

Cavarretta Scores Homer.

It was Cavarretta who provided the one big blow that won the spectacular game—a contest featured not only by magnificent pitching, but beautiful catches and errorless ball on both sides—but it was the poker face from the land of the Ozarks who asphyxiated the gas house gang.

Warneke allowed only two hits—a single by Lynn King, young Texas League rookie from Houston, in the fourth inning, and a fluke double by Jim Collins in the eighth that gave him his only anxious moment of the afternoon.

Only one batter reached third, and only 28 batsmen faced him.

Cavarretta's home run smash came in the second inning just as young Dean was flashing some of the finest pitching of his brilliant, tireless career with the Cardinals. Paul had struck out four batsmen and allowed only one hit, a harmless double by Fred Lindstrom, up to the moment that Cavarretta strode to the plate with one out.

Dean, pitching almost nothing but strikes, blazed a curve inside and waist-high to the young Italian on the first pitch. Cavarretta swung and there wasn't any doubt about the blow. The ball whistled on almost a straight line over the right-field pavilion and over the protective screen for a home run. The smash didn't appear so harmless at the instant, but with Warneke gassing batter after batter, it was the blow that staggered the enemy into defeat.

Galan's Catch Superb.

Augie Galan, mighty little outfielding hero of the Cub forces, gave Warneke his only disturbing moment of the game in the eighth, but immediately saved the day with a superb catch. With one out, Collins smashed a low ball to left-center. Galan, playing too far back for the home-run hitter, raced in and attempted a shoestring catch but missed, the labeled single rolling almost to the wall for a double.

Collins raced to third as Billy Herman snared a bad hopper and threw Bill Delancey out at first. That was the spot where Augie

Continued on Page 14, Column 6.

D. C. Resident Leaves Estate of $154,000

Edward B. Farren, 1505 Delafield place northwest, who died September 2 at Bay Head, N. J., left an estate valued at $154,000, it was shown in the District Supreme Court yesterday, when a petition for the probate of his will was filed by the National Metropolitan Bank.

The estate, made up of equal parts of cash, stocks and bonds, and real estate, is to be divided between his widow, Mrs. Louise C. Farren; a daughter, Mrs. Louise F. Grove, and a son, Edward E. Farren, all of Washington. The bank and R. P. Hollingsworth were named executors of the estate.

Italy Disdains League Actions, Her Envoys Say

Reassures Mussolini

Associated Press Photo.
SIR ERIC DRUMMOND.

'Losing Interest,' Avers Spokesman Queried On Step by Selassie.

Observers Sought To Watch 'Front'

Council to Hear Report of Committee of 5, Decide Course.

The Italo-Ethiopian Crisis.

Italy assured Great Britain she does not intend to let her African campaign start a European war. This assurance was given in an official communique after Sir Eric Drummond, British Ambassador, conveyed a message of good will to Premier Mussolini from Sir Samuel Hoare, British foreign secretary.

At Bristol, England, David Lloyd George called on his government to cut Italian lines of communication to Africa and stop "this outrage against Ethiopia."

At Geneva, an Italian spokesman said Italy is fast losing interest in what the League may or may not do.

Great Britain, having concentrated much of her naval strength in the Mediterranean, is working at full speed to build up her depleted home fleet.

Emperor Haile Selassie asked the League to send observers to Ethiopia to fix responsibility for any aggressive act committed.

By the Associated Press.

Geneva, Sept. 25.—Italians at Geneva disdained tonight an Ethiopian appeal for the dispatch of League of Nations observers to that troubled kingdom, and their spokesman went so far as to declare:

"Italy is rapidly losing interest in what the League may or may not do."

That was the retort when the spokesman was asked what he thought of a telegraphic appeal to the League from Emperor Haile Selassie, stating Ethiopian troops had been withdrawn 30 kilometers from the frontiers to avoid "incidents" and reiterating a request for impartial observers to "fix the responsibility" for any aggression that might occur.

In all probability, the spokesman continued, Italy's chair at the League Council's horseshoe table will be vacant tomorrow when the Council begins to talk over the report noting Italys rejection of a report noting Italy's rejction of a plan for peace.

Tonight the Council virtually had decided to proceed in the Italo-Ethiopian tangle under paragraph 4

Continued on Page 2, Column 1.

President Lists War Articles For Licensing

U. S. Control in Making of Items Named Will Be Effected Nov. 29.

By Franklyn Waltman, Jr.

Taking the first step toward making effective the Government's control over the munitions industry, President Roosevelt yesterday issued a proclamation enumerating articles constituting "arms, ammunition and implements of war" which can not be legally manufactured or exported without a Federal license after November 29.

The list proclaimed by the President corresponds closely with several specifications of arms and munitions now in general use, notably the list of arms and munitions included in the embargo on shipments to the Chaco combatants and the list contained in the draft treaty now before the Geneva Disarmament Conference.

The list does not include any article which is not primarily an implement of war, with the possible exception of airplanes. Motor trucks are not included because they primarily are useful for peace-time pursuits. There is no mention of cotton, oil, copper, steel and other raw material essential to modern warfare.

But the list of "arms, ammunition and war implements" promulgated yesterday was not primarily intended for the purpose of invoking an embargo under the neutrality act should such action become necessary. It may or it may not be the list of articles subject to an embargo under a subsequent proclamation. The President's freedom

Continued on Page 3, Column 1.

Stratosphere Gondola Tested on Pressure

Rapid City, S. Dak., Sept. 25 (AP).—An all-night pressure test of the metal gondola for the stratosphere flight brought a verdict of "satisfactory," today from Capt. Albert W. Stevens, flight commander.

Helium gas, forced into the sealed globe at pressure twice as great as it will have to stand during the flight, disclosed only a few connections needed tightening.

The third expedition into the stratosphere is scheduled to start early next month.

Pope to Build Bomb Shelter

Chamber Impervious to Gas Will Be Constructed in Vatican Garden.

By the United Press.

Vatican City, Sept. 25.—A shelter against poison gas bombs will be constructed deep in the Vatican gardens and linked to the papal palace by underground concrete corridors, it was reported on reliable authority tonight.

The chamber would be large enough to accommodate the Pope, cardinals, prelates, papal soldiers and civilians living in the papal state in case of an air attack.

Popes during the Middle Ages took refuge in the famous Castle Angel by means of a masonry corridor when attack was imminent.

The project will be undertaken immediately by the Vatican building department.

The plan is in line with similar measures to be carried out by the Italian government in Rome. A plan for the Pope to seek shelter at the summer residence, Castel Gandolfo, was discarded because of the distance from Rome, 42 kilometers (26 miles).

The shelter would be built of reinforced concrete, with chambers located far enough below the earth so that the most powerful aerial bombs would not reach it.

Make Crime Profitless, Postal Sleuth Advises

Chicago, Sept. 25 (AP).—The way to end crime is to make it difficult and unprofitable, Chief Postoffice Inspector K. P. Aldrich, told the National Association of Postmasters today.

"Capital punishment and the so-called 'wiping out' of criminals will not stop crime," he said.

He asserted that the Postal Inspection Service of 555 men conducts 100,000 investigations and makes more than 4,000 arrests annually and never resorts to "third degree" methods. It has a record of 98 per cent convictions.

Break With Soviet Demanded In Legion War on U. S. 'Reds'

By the Associated Press.

St. Louis, Sept. 25.—A vigorous international program, spearheaded by an attack on communism and a demand for withdrawal of recognition of Soviet Russia, was adopted by the national convention of the American Legion today.

The bonus, paramount objective of the World War veterans, remained among pending business.

Cleveland was chosen after four ballots over Los Angeles, Atlantic City and Denver for the 1936 convention city

A 21-point Americanism program, presented by the committee headed by J. J. Twomey, of Massachussets, was unanimously approved.

Eight of the resolutions were specifically directed against "subversive movements" and formulated an aggressive 1935-36 program for the organization.

Immediate withdrawal of Russian recognitition was demanded on the ground that the Soviet government had not ceased its sponsorship of "subversive activities" in this country.

A policy of active opposition to Communism, Nazism, Fascism and "other 'isms contrary to the funda-

Continued on Page 3, Column 3.

Five of Selassie's Pet Lions Escape, Kill Sentry, Injure 5

By the Associated Press.

Addis Ababa, Sept. 25.—Machine gun fire brought down five pet lions of Emperor Haile Selassie, "Conquering Lion of Judah," after they had escaped from their cages, killed a sentry and injured five others, two seriously.

The beasts made a rush for freedom early in the morning. Apparently the lion keeper had left the cage door open. The animals ate several of the Emperor's pedigreed Australian sheep and slew two horses. Their roars and the screams of pain from the animals aroused the entire neighborhood of the palace.

A sentry thought one of the lions was a dog and struck it with a stick. With one blow of his paw the lion killed the man, striking him in the stomach.

Soldiers began a hunt with torchlights. The animals were felled finally when Col. Mekouria, commander of the Imperial Guard, opened fire with a machine gun. One of the lions was found on top of the dead sentry. During the uproar a soldier shot another, mistaking him in the darkness for a lion.

Haile Selassie decorated Col. Mekouria for bravery and ordered a pension for the family of the sentry who was killed.

Italy Disdains League Action, Her Envoys Say

'Losing Interest,' Asserts Spokesman Queried on Selassie's Plea.

Continued from Page 1.

of Article XV of the League covenant, the Associated Press was informed.

That course, which would not provide for immediate sanctions, would require the Council to "make and publish" a report of facts in the case, together with recommendations.

Queries Ethiopia's Status.

As expressed by the spokesman, the Italian attitude tonight was that the League has failed utterly to realizeEthiopia is not a "real" nation and has faild to understand that events have proved Ethiopia has no qualifications whatsoever to be a member of the League or to belong under the Covenant.

"It is true," the spokesman added, "that we hav not specifically requested expulsion of Ethiopia from the League. But all our speeches and documents have indicated that is our feeling."

In other delegations, great interest was manifst at Ethiopia's appeal.

A British spokesman pointed out a commission of experts such as was requested by the "king of kings" would not have the same status as the Lytton commission which was setn to Manchuria.

That commission, it was explained, went to gather data upon which the Council could base recommendations for settlement of the Sino-Japanese dispute.

In the present crisis, according to the British view, the Council already possesses sufficient data upon which to base recommendations.

If observers were sent to the Ethiopian frontiers, it was felt, this would be another gesture of League warning to Italy. But practically speaking, a handful of officers would have difficulty in watching extended frontiers, it was said.

Indicative of the critical situation in which the League found itself, Anthony Eden, of Great Britain, tonight recommended, at a meeting of the Steering Committee of the Assembly, that the Assembly be not adjourned judicially at hte nd of th wk.

Would Lave Way Clear.

League regulaions require three weeks' notice for convocation of a special assembly, and it was Eden's idea that if the assembly were not adjourned sine die, it could be called together in any emergenc ywithout advance notice.

He was supported by Eamon De Valera, president of the Irish Free State, but no decision was reached pending another meeting of the committee tomorrow or Friday.

Tonight a group of Britons, including John Masefield, the poet, Lord Cecil and John R. Clynes, labor leader, presented to Premier Pierre Laval, of France, a letter assuring him Great Britain intends to adhere strictly to the League Covenant in all cases of aggression.

In British circles the letter was regarded as intended to indicate the willingness of the British public to back up the government's assurance to France in the event of any new aggression in Europe.

The letter, expressing satisfaction at Laval's Geneva declaration, stated:

"We on our side and the organizations we represent absolutely have resolved to support, without regard to political or religious differences, our government in its decision to maintain the covenant.

"Not only should the collective assistance principle apply in invasion of a feeble African state. It should apply to prevent and repress aggression in Europe or elsewhere.

"Such is the determination of an enormous majority of the British people."

Madariaga to Act.

Salvador de Madariaga, of Spain, chairman of the five-power committee, will report on its work at a public session tomorrow. The Italo-Ethiopian dispute is the lony question to come before this session.

Just what kind of committee will be named to draft the Council's recommendations has not yet been decided, but it is possible all members of the Council except Italy will be in on it.

Between You and Me

Republican Luck Breaks; Lucas vs. Hilles; New York Leader's Strategy.

By Raymond Clapper

HERE is Republican luck for you.

Everything was going fine for the Republicans. Mr. Roosevelt was fumbling his works programevery day. People were getting tired of experiments and the happy-go-lucky technique. His share the wealth plan backfired. Mounting expenditures were causing increasing worry. The presidential attack on the Supreme Court went sour. Rhode Island elected a Republican Representative, a cheering tip-off. Republicans, it seemed, were on their way at last.

Then Huey Long was assassinated on the even of a campaign in which he was expected to help the Republicans by keeping up a running attack from Mr. Roosevelt's left. That was an unfortunate circumstance.

Still, the Republicans were not downhearted and the Republican national executive committee met to tun up their organization for the pre-convention campaign. Representing all sections of the country, they sat around the table and reported that the tide of sentiment was turning everywhere in their favor. They were keeping expenses within income. Prospects were good, everyone said, for all of the campaign money they would need. They recessed for a delightful luncheon given by National Chairman and Mrs. Henry P. Fletcher and all agreed that almost anyone could beat Roosevelt next year.

All that the Republicans had to do was to work together, not engage in family quarrels like the trying to cut each others' throats, Democrats do, and refrain from Then they could all go to town in the same bandwagon.

* * *

But as they returned to their afternoon deliberations, they heard of a most unfortunate development.

Newspaper dispatches had just arrived reporting that Robert H. Lucas, one of Kentucky's leading Republicans, commissioner of internal revenue in the first part of the Hoover Administration and executive director of the Republican national committee during the latter part and through the 1932 presidential campaign, had filed a suit for libel in Louisville, mentioning as one of the defendants, Charles D. Hilles, of New York. The petition alleged that Hilles instigated a recent newspaper attack on Lucas.

* * *

Without reference to the merits of the case itself, the filing of the suit recalled to party leaders the fact that there is a deep cleavage within the organization which is likely to be accentuated rather than healed during the next few months. It centers around Hilles, the New York Republican national committeeman, former national chairman—under Taft—and for years one of the mightiest individuals in the party organization.

A tall, gray man, with a smile and pleasant disposition, a quiet worker, Hilles has always been regarded by the Western wing of the party as the political spokesman for great New York financial interests. He holds many corporation directorships and is usually identified as an insurance man. His financial connections in New ork are extensive and deep.

Whatever the facts are, Western Republican leaders often have opposed him in party councils on the ground that he was voicing the view of what is roughly called the "Wall Street crowd."

* * *

Hilles fought the nomination of Hooved to the end was never in the highest favor during the Hoover Administration. After his favored position under Coolidge, this was a cause of much comment within the party. In 1932 he went along with Hoover—there was nothing else to do. But after the defeat, he set about in his usual, quiet way, to corral his strength and resume his former role as the most powerful individual in the national committee. He has a number of Eastern allies—Roraback, of Connecticut, and Pomeroy, of New Jersey, being two of his most faithful lieutenants.

* * *

Hilles is looking ahead to the 1936 nomination. Already he has been advising leaders in one State and another to send uninstructed delegations or favorite sons. His advice has been to wait, to go easy, not to let any one candidate build himself up into a dominating position. A few days ago he made a week-end yacht cruise with Gov. Harry W. Nice of Maryland, a favorite son. His strategy, an old favorite, is to divide and put his own man in. A national nominating convention, deadlocked among a field of candidates, is a happy hunting ground for the Hilles type of backroom worker.

* * *

A few weeks ago Lucas set out to break up this game. That, it is reliably stated, was the purposebehind the recent Lucas presidential poll of Republican organization workers which attracte so much attention because Senator Borah led the field. Lucas hoped by this demonstration of sentiment among party workers to show Hillies that the party rank and file was not in sympathy with any New York plot to dictate the next candidate. He wanted it demonstrated that the party west of the Hudson had its own ideas.

Lucas is not now a part of the national committee organization. But from the outside he expects to exert considerable influence, and it will be aimed at preventing Hilles from dictating the next nomination.

All of which perhaps does not interest the average voter. But it is a fight which may in part determine for whom, besides Roosevelt, the average voter can cats his ballot.

* * *

A new Dealer's wife appeared at a recent party in a flutter. Her husband, she explained, had just been given a fine new job in the Administration. Under a certain new works project he had an allotment of $250,000 which must be spent within a year.

"I do hope," she said, "that he makes good."

5,212 Bristol Students.

Special Dispatch to The Post.

Bristol, Va., Sept. 25.—The total enrollment in Bristol public schools is 5,212, it was revealed today when completed figures were reported from the Virginia side of the city. The enrollment in Bristol, Va., is 2,057 and in Bristol, Tenn., 3,155. In Bristol, Va., there are 1,856 white students, an increase of 135 over last year.

G.O.P. Leaders Plan Heaviest Drive in West

Plan Laid to Open Office in hicago Soon; Liberal Funds Expected.

By the United Press.

Republicans will attack President Roosevelt where he is strongest—in the agrarian West — and somewhere out in the Prairie States they hope to find the man who will carry the G. O. P. banner into next year's presidential election.

That was the dicision yesterday at a meeting of the Republican high command, which assembled in secret session here to map the 1936 battle against the New Deal.

Chairman Henry P. Fletcher, cool and confident, came out of a meeting of the Republican national executive committee to announce that mid - Western headquarters would be opened soon, probably in Chicago, and that money and talent would be distributed liberally through the corn and wheat belt.

G. O. P. Counts on East.

Members of the national executive committee seemed to take it for granted that Republicans would win the East next year and that Democrats, as usual, would sweep the South. The real battle ground, they said, would be from Pennsylvania westward past the Rockies. That was solid Roosevelt territory in 1932.

Men whose names have become blurred memories since the New Deal rode to power passed up and down the corridors of the hotel where the executive committee met. Big, booming Jim Watson, of Indiana, was there with a smile and a slap on the back for everybody.

"We've got to go West for a candidate," he said. "And we have to dramatize our appeal more. Ogden Mills, former Senator David Reed and Representative James Wadsworth are mighty fine men, but they are all from the East and would not carry the appeal to the West that is needed next year."

Richey Starts Rumor.

Four names were mentioned most often along the corridors. They were those of Senator William E. Borah, Gov. Alf Landon of Kansas, Herbert Hoover and Col. Frank Knox, publisher of the Chicago Daily News. Lawrence Richey, former secretary to Hoover, moved among the Republican leaders, starting rumors that Hoover was getting ready to make an active fight for the nomination.

"Oh, I'm just around here to see some old friends," Richey said when asked about it.

Fletcher received a telegram from Frank E. Gannett, who owns a chain of newspapers in New York, urging adoption of a program calling for an affirmative fight rather than mere negation and criticism of the New Deal. Gannett said the two issues the Republicans murt meet next year are:

1. How can the American economic system be made to function, within the Constitution, so private business can put 10,000,000 back to work?

2. How can the income of agriculture be raised, by constitutional means, so that the wage of 10,500,000 Americans gainfully employed in farming shall be more than $1.39 a day, including AAA benefits, in 1934?

Fund Prospects Good.

Fletcher said the chief problem was one that always faces political parties—money. He added, however, that the reports from "every State are encouraging," but he said no detailed financial statement would be ready for some time.

"The chances of getting a substantial campaign fund are good," he continued. "There will be more to say about that later."

Somebody mentioned that Fletcher had attended the Max Baer-Joe Louis fight in New York last night.

"Did you learn anything about how to conduct a fight up there?" Fletcher was asked. "Did Joe Louis teach you anything?"

"Sure," Fletcher replied. "Short, hard punches."

Post Classified Ads serve thousands of readers and advertisers to their advantage every day. Just phone National 4200.

Staunton Schools Open With 1,775 on Rolls

Special Dispatch to The Post.

Staunton, Va., Sept. 25.—Staunton's public schools opened yesterday with an enrollment of 1,775, but later registrations are expected to bring the number over the 1,865 figure of approximately the same date last year. However, this last figure represents the enrollment three weeks after school opened in 1934. This year's session was delayed by the prevalence of infantile paralysis.

Due to fear of spread of the disease, Staunton's fall festival has been definitely canceled, but the Staunton fair will be held the week of October 21. Originally it was scheduled for Labor Day week.

Garden Club to Meet.

Special Dispatch to The Post.

Purcellville, Va., Sept. 25.—H. J. Neale, landscape engineer of the State Highway Commission, will address the Purcellville Garden Club tomorrow. Mrs. Albert Hoopes and Mrs. Grace B. Popkins are hostesses.

Growers Get $36,739.

Special Dispatch to The Post.

Chambersburg, Pa., Sept. 25.—Franklin County wheat growers have received $36,739.34 on the second wheat payment of 1934 and the first payment of 1935, the County Wheat Control Board announced.

Hickey-Freeman
CUSTOMIZED CLOTHES

TRAVLWEAR SUITS

AN original weave is now offered in Travlwear suits, customized by Hickey-Freeman. This new airline check pattern is available in both grey and brown. Traditional good taste and pleasing newness in the longest-wearing suit made.

$65

Goldheim's

Apparel for Gentlemen . . . Established 1875

1409 H Street N.W. NAtional 1409

OIL HEAT

Electrol sales are now 81% ahead of last year. Proof of its growing popularity.

ELECTROL OIL BURNER

GRIFFITH-CONSUMERS COMPANY

1413 New York Avenue MEt. 4840

SPECIAL NOTICES.

SPECIAL RETURN-LOAD RATES ON FULL and part loads; to all points within 1,000 miles; padded vans; guar. service. Local moving also. Phone NA. 1460. NATL. DEL. ASSO., INC., 1317 N. Y. ave.

CRUISE TO FLORIDA

in private yacht for 1,200-mile 35-day trip, leaving Oct. 20th. Trip includes 2 weeks on principal Florida beaches. For further information call ADams 4217.

EARN more, secure a better position. Opportunities are numerous today. Enroll courses in calculating machines, Gregg or Boyd Shorthand, Bookkeeping, Touch-typing. Inquire Boyd's, 1333 F. NAt. 2340.

EMERSON HATS

THE "LITE-TEX"

The extremely light weight and soft texture of this hat give you a smartly youthful look. You'll find the "Lite-Tex" enjoyably comfortable.

$3.50

$4 $5

THE "AUTUMN SNAP"

In rich fall colors with the authentic flare fore-and-aft. Also available with the "Emerway" Moisture-Proof Sweatband (patented). Perspiration can't seep through the body or the silk band.

EMERSON HAT COMPANY
FIFTH AVENUE NEW YORK

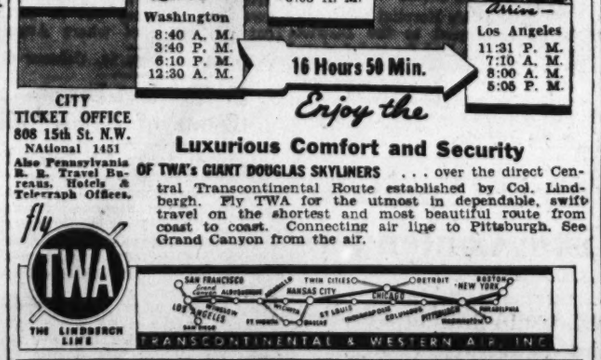
Leave — Washington 8:40 A. M. 6:10 P. M. 12:30 A. M.
5 Hours 10 Min.
Arrive — St. Louis 1:49 P. M. 10:20 P. M. 6:03 A. M.
Leave — Washington 8:40 A. M. 3:40 P. M. 6:10 P. M. 12:30 A. M.
16 Hours 50 Min.
Arrive — Los Angeles 11:31 P. M. 7:10 A. M. 8:00 A. M. 5:05 P. M.

CITY TICKET OFFICE
808 15th St. N.W.
NAtional 1451
Also Pennsylvania R. R. Travel Bureaus, Hotels & Telegraph Offices.

Enjoy the Luxurious Comfort and Security OF TWA's GIANT DOUGLAS SKYLINERS . . . over the direct Central Transcontinental Route established by Col. Lindbergh. Fly TWA for the utmost in dependable, swift travel on the shortest and most beautiful route from coast to coast. Connecting air line to Pittsburgh. See Grand Canyon from the air.

fly TWA THE LINDBERGH LINE

TRANSCONTINENTAL & WESTERN AIR, INC.

Stop those Drafts with Draft-Tite

Draft-Tite Caulking and Glazing Compound should be used around the window and door frames of every Brick, Stone, Stucco and Frame Building.

Draft-Tite saves many times its cost by reducing fuel consumption . . . it shuts out dirt and preserves the window and door frames. EASY TO USE. Full directions in free folder.

E. J. Murphy Co.

710 12th St. N.W. NAtl. 2477

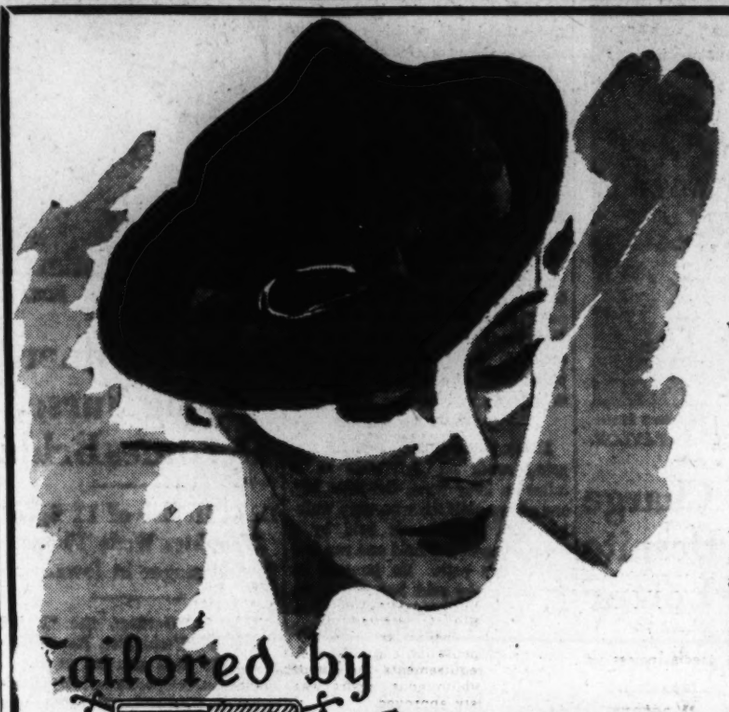

The Swagger Felt Hat

with the bubble felt crown

$5

You'll cherish this Leighton felt with the rakish brim to wear with all your tailored clothes. The suede band makes a perfect tie-up with your gloves and shoes. In black, brown, navy, Kent green, oxblood, slate grey and pottery rust.

Third Floor—Hat Dept.

Tailored by Leighton
NEW YORK PARIS

want to slim down?

Perforated Rubber Diana Girdles

$5

Diana Girdles do slimming things to hips and diaphragms. They're made of rubber, covered with jersey and lined with velvety textured suedette. Back-lacing with expert boning in front to give you complete control.

Third Floor—Corsets

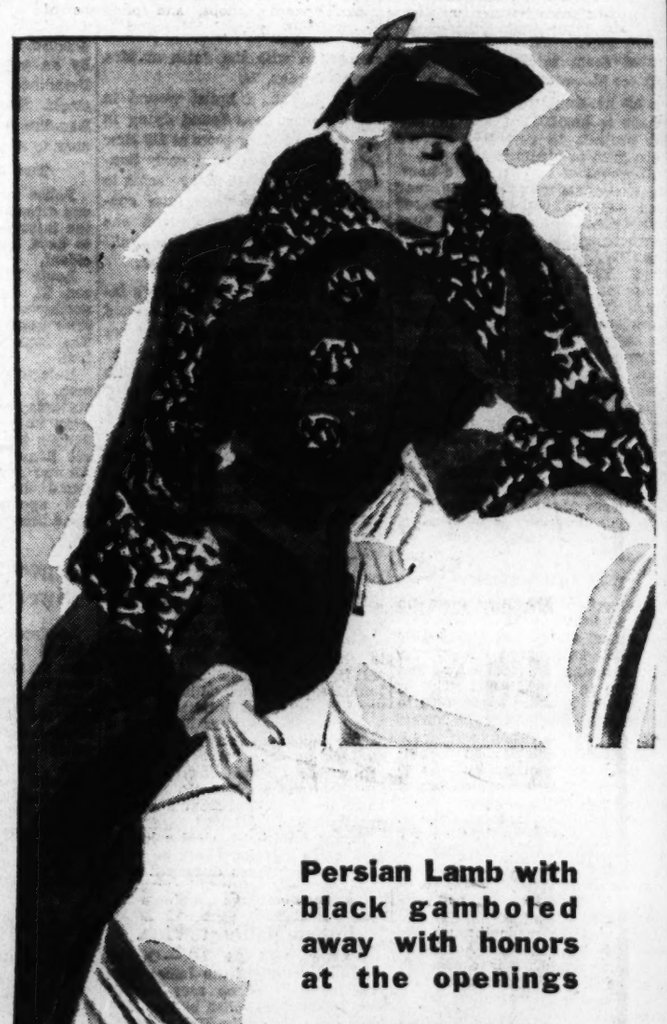

Persian Lamb with black gamboled away with honors at the openings

79.75

Persian lamb came into its own at the openings. Every great designer showed a profusion of Persian, used in young, new ways. We high light the all-black coat because the Persian lamb accents the full length of the sleeves, makes the boyish collar and even the buttons. It's one of our superb collection of misses' coats taking a cue from Paris.

Third Floor—Better Coat Dept.

THE HECHT CO.

F STREET AT SEVENTH • • • NATIONAL 5100

President Lists War Articles For Licensing

U. S. Control in Making of Items Named Will Be Effected Nov. 29.

Continued from Page 1.

of action I nthat respect is held to be almost unlimited.

No Link to Embargo.

Mr. Roosevelt's action yesterday was taken under section 2 of the neutrality act, which establishes a permanent licensing system for the manufacture, export and import of arms and munitions, effective November 29. This section, although supplementary to, is not dependent on section 1 of the act, which requires the President until March 1, on the outbreak of war abroad, to proclaim an embargo on arms shipments to the belligerents.

The President defined the term "arms, ammunition and implements of war," as used in section 2 of the act, to embrace the following:

Category.

1. Rifles and carbines using ammunition in excess of 26.5 caliber, and their barrels.

2. Machine guns, automatic rifles, and machine pistols of all calibers, and their barrels.

3. Guns, howitzers and mortars of all calibers, their mountings and barrels.

4. Ammunition for the arms enumerated under 1 and 2 above, i.e., high-power, steel-jacketed ammunition in excess of 26.5 caliber; filled and unfilled projectiles and propellents with a web thickness of .015 inch or greater for the projectiles of the arms enumerated under 3, above.

5. Grenades, bombs, torpedoes and mines, filled or unfilled, and appartus for their use or discharge.

6. Tanks, military armored vehicles and armored trains.

Category II.

Vessels of war of all kinds, including aircraft carriers and submarines.

Category III.

1. Aircraft, assembled or dismantled, both heavier and lighter than air, which are desinged, adapted, and intended for aerial combat by the use of machine guns or of artillery or for the carrying and dropping of bombs, or which are equipped with, or whch by reason of design or construction are prepared for, any of the appliances referred to in paragraph 2, below.

2. Aerial gun mounts and frames, bomb racks, torpedo carriers, and bomb or torpedo release mechanisms.

Category IV.

of a weight in excess of 1 pound 6 ounces (630 grams), using ammunition in excess of caliber 26.5, and ammunition therefor.

Revolvers and automatic pistols

Category V.

1. Aircraft assembled or dismantled, both heavier and lighter than air, other than those included in category III.

2. Propellers or air screws, fuselages, hulls, tail units, and under carriage units.

3. Aircraft engines.

Category VI.

1. Livens projectors and flame throwers.

2. Mustard gas, lewisite, ethyldichlorarsine, and methyldichlorarsine.

Taylor to Face Murder Charge

Continued from Page 1.

after the shooting. He was arrested there the next morning.

The Jordan woman lay semi-conscious in the room from shortly after 6 p. m. until midnight. Her groans attracted other roomers who, in turn, summoned police. Ambulances and police, responding to the earlier call by Taylor, were told that "nothing was wrong" and listed the call as a false alarm.

A purported suicide note, found in the room, was apparently in the Jordan woman's own handwriting, the jury was told. It merely said to notify friends and relatives "if something should happen."

The verdict holding Taylor freed Hary P. Frye, of the 600 block of Massachusetts avenue northwest, friend of the dead woman, who had been held pending the coroner's action.

"That verdict is very unjust—I am as innocent of this as any human being could be," Taylor declared when the jury's finding was read to him.

Gliders Gather To Try Soaring In Blue Ridge

Spot Near Luray Is Mecca for Motorless Plane Enthusiasts.

Gliding and soaring enthusiasts from Washington and other cities throughout the East are converging on Big Meadows, Va., for the opening tomorrow morning of a two-week meeting sponsored by the Soaring Society of America.

Located at an elevation of 3,500 feet in the Blue Ridge Mountains, south of Luray, Big Meadows is considered by gliding and soaring experts to be an ideal spot for both novice and expert flying.

The site of the meeting of the motorless aircraft pilots is 2,500 feet above the floor of the surrounding valleys.

The War Department and officials of the National Park Service are co-operating with owners of the gliders in arranging the meet. Camp Fechner, a CCC post, is located near the point from which the motorless craft will be launched.

Among the entrants is Dr. Wolfang Klemperer, an official of the Soaring Society, who will take a four-passenger glider to the meet. It is reported to be the only craft of this type in the country. Lieut. Joseph Koch will be in charge of arrangements during the meet. A half-dozen special prizes are up for competition.

Norfolk, Western Plans To Build 500 Coal Cars

Roanoke, Va., Sept. 25 (AP).—Plans for the construction of 500 all-steel 57½ ton hopper coal cars in the Roanoke shops, and purchase of 10,000 tons of 131-pound steel rail and fastenings, at a total cost of approximately $1,700,000, were announced here today by the Norfolk & Western Railway.

Material for the new cars will cost about $1,000,000, and work will start within the next 30 days.

Whenever you hear anyone mention the "Result Number," he is talking about Post Classified Ads—National 4200.

Legion Urges U. S. to Break With the Soviet

Conclave at St. Louis Asks Immediate Withdrawal of Recognition.

Continued from Page 1.

mental principles of democracy," was adopted with cheers.

"Combat all organizations whose purposes are to undermine, sap, overthrow or otherwise destroy the principles of American Government," was the mandate laid down.

Closing immigration for ten years and deportation of foreign agitators, destitute aliens and those who gained entrance into this country illegally, was demanded.

As a corollary, the legion urged compulsory finger printing of all persons, although rejecting a demand from the Michigan delegation that a requirement for indentification cards for all persons be included.

Hand-in-hand with approval of the neutrality resolution adopted by Congress and of a plea for world peace, the legion urged further steps to strengthen this country's military protection.

It reiterated a previous stand for "a national defense strong enough to stay at peace and simultaneously to give us a reasonable chance to protect ourselves in case others forced war upon us.'

The adopted resolution expressed gratification at the recently enacted national defense legislation "after many years of continued and dangerous neglect," and outlined a profrom for the retention, consolidation and expansion of the program "to its logical conclusion."

The Government's efforts to collect delinquent war debts "without further extension or reduction" was hailed by the legion.

Approval also was given to the Government's efforts to negotiate a reciprocal treaty with Canada with a view of eliminating that country's "discriminatory subsides." Protest was made in the same resolution to Great Britain's system of tariff preferentials.

The first floor debate of the convention occurred after presentation of a report by the legion child welfare committee urging a stand be taken in favor of the child labor amendment. The delegates voted to continue legion efforts fo rthe measure.

The last committee to report, that of rehabilitation, asked decentralization of the board of veterans' appeals to facilitate handling of claims, urged the review of all disallowed compensation claims and relaxation of requirements for compensation. Its voluminous report was unanimously approved.

Roosevelt Acts To Spur Works As He Departs

Preliminary Action Upon 4-Billion Allotments Is Take non Trip's Eve.

Continued from Page 1.

by April 1 and to 300,000 by June 1. Pointing out that the future of CCC depends on action of Congress, Mr. Roosevelt said he hoped that 300,000 young men could be enrolled for one-year terms each year in the future. Present enrollment is for six months.

The President pointed out that 750,000 young men finish their education each year. He said that of these, 150,000 are not available to the CCC because of physical difficulties or for other reasons. He said he hoped half of the remaining 600,000 would go into the forest organization each year. He added that enrollees would not necessarily have to come from relief rolls but that their financial situation would be considered.

Youths to Get Education.

Discussing the National Youth Administration, which has been severely criticized by educators, President Roosevelt said a major portion of the $50,000,000 allotment will go to help boys and girls to attend college. He said $27,000,000 would go for this purpose.

In addition, he said Dr. John W. Studebaker, commissioner of education, had four or five other projects aimed at improving educational standards. He said these projects will be conducted by trained educators.

Critics of the NYA have complained that its administration is in the hands of persons inexperienced in educational work and work that is not a part of the established system. Dr. Studebaker first suggested the youth program until recently has been permitted to play only a minor part in the fund's administration.

In discussing educational work, President Roosevelt pointed to the large nomber of school houses that have been erected with Government aid.

Crossing Program Slow.

Asked about the grade elimination program, Mr. Roosevelt said it was progressing, but that it was necessarily slow. He said that for the most part he expected contracts for grade elimination to be awarded by December 15, the "deadline" he has set for awarding all contracts. He said an allotment had been made for rural resettlement, but that he could not remember the amount.

A plan for the Government to pay youths to work on farms and thereby teach them practical farming has been put before the Federal committee on apprentice training.

It was worked out by the Georgia committee on apprentice training with the help of State agricultural experts and submitted by D. B. Lasseter, chairman of the State committee.

With winter rapidly approaching, the FERA announced that its Alaska colonists, moved from farms in the Northwest, had 101 houses ready for occupancy and 68 under construction. There are 173 colonists. Transient workers have been aiding in construction. They are expected to return to the United States next month.

Local Stocks

Sales.

Potomac Electric, 5½% pfd.—9 at 113.
Mergenthaler Linotype—13 at 28¼.

After Call.

Washington Gas 5s, 1960—$1,000 at 116, $1,000 at 116.
Washington Gas 6s B—$1,000 at 103¼.
Washington Railway & Electric pfd.—7 at 106.
Mergenthaler Linotype—7 at 28½.
Potomac Electric 5½% pfd.—2 at 113.

Bonds.

Public Utility.	Bid.	Asked.
Amer. Tel. & Tel. 4½s	109	.....
Am. Tel. & Tel. col. tr. 5s	109	.....
Anacostia & Pot. 5s	90½	92
Ana. & Pot. suar. 5s	107	109
C. & P. Tel. of Va. 5s	106	.....
Capital Traction R. R. 5s	96½	98½
City & Suburban 5s	90	92½
Georgetown Gas 1st 5s	112	.....
Pot. Elec. Pow. cons. 5s	102¼	.....
Potomac Elec. 6s	107½	.....
Wash. Gas 5s, 1958	105½	106¼
Wash. Gas 5s, 1960	115½	117
Wash. Gas 6s, series B	103¼	.....
Wash. Rwy. & Elec. 4s	105	.....
Miscellaneous.		
Barber & Ross, Inc., 6½s	220	.....
Chevy Chase Club 5½s	103	.....
Col. Country Club 5½s	102	.....
Wash. Mkt. Cold Storage 4s	97½	.....
Stocks.		
Public Utility.		
Amer. Tel. & Tel. (9)	*139½	.....
Capital Transit Co. (1)	18	18½
N. & Wash. Steamboat (6)	95	.....
Pot. Elec. Pwr. 6% pfd. (6)	109½	.....
P. El. Po. 5½% pfd. (5.50)	112¾	113½
Wash. Gas Lt. Co. (3.60)	60	.....
Wash. Ry. & Elec. Co. (12)	325	.....
Wash. Ry. & Elec. pfd. (5)	105	.....
Bank and Trust Company.		
Amer. Sec. & Tr. Co. (8)	201	210
Capital (4)	110	.....
Com. & Savings (6)	175	.....
Liberty (3)	80	90
Lincoln (3)	180	.....
Natl. Sav. & Tr	100	103
Riggs (6)	210	216
Riggs pfd. (5)	104½	107
Washington (6)	105	.....
Wash. Loan & Tr. (8)	196	.....
Fire Insurance.		
American (12)	180	.....
Corcoran (2.50)	90	.....
Firemen's (1.60)	30	35
National Union (.60)	11½	.....
Title Insurance.		
Columbia (.30)	5	.....
Real Estate (6)	101	.....
Miscellaneous.		
Carpel Corp. (1.60)	22	26
Lanston Monotype (4)	62	.....
Mergenthaler Linotype	28	.....
Peoples Dr. St. pfd. (6.50)	110	.....
R. Est. M. & G. pfd. (.20)	.....	4½
Security Storage (5)	98	.....
Ter. Ref. & Wh. Corp. (3)	48	.....
Wdwd. & Loth. com. (1.20)	‡35	40
Wdwd. & Loth. pfd. (7)	‡112	.....

*Ex. dividend.
†25c extra.
‡Plat.

Reichsbank Statement.

Berlin, Sept. 25 (AP).—The Reichbank statement as of September 23 shows the following changes in reichmarks: Gold and bullion decreased 75,000; reserve in foreign currencies increased 82,000; bills of exchange and checks decreased 194,974,000; silver and other coins increased 48,428,000; notes on other banks increased 1,686,000; advances increased 690,000; investments increased 2,262,000; other assets increased 10,216,000; notes in circulation decreased 103,753,000; other maturing obligations decreased 27,835,000; other liabilities increased 2,503,000.

Total gold holdings, 94,742,000.
Note coverage, 2.67 per cent.
Rate of discount, 4 per cent.

Dried Fruits Steady.

New York, Sept. 25 (AP).—Dried fruits steady and unchanged.

Foreign Exchange.

Futher weakness in the Netherlands guilder finally unsettled leading European currencies in relation to the dollar in world exchange dealings yesterday, according to the Associated Press.

The guilder finished off .05 of a cent in New York at 67.55 cents, which is moderately below the point at which it is generally calculated gold can be profitably exported to the United States. This followed weakness in the Nethierlands unit earlier in London.

British balances in late American dealings slid off to end down 1 cent at $4.92. In prior dealings in London a contrary trend has been evident as the dollar lost ground at 4.93 7-16 to the pound.

French francs pursued a more consistent course to finish off .00½ of a cent in New York, after the dollar had improved in Paris at the equivalent of 6.594 cents to the franc.

Swiss francs were .03 of a cent lower in New York at 32.51 cents, while the Italian lira, a controlled currency, improved .00½ of a cent at 8.15½ cents.

Based on the closing rate for the French franc in New York the dollar was valued at premium of 58-100 of 1 per cent, compared with 51-100 Tuesday and 16-100 a month ago.

Montreal Silver Futures.

Montreal, Sept. 25 (AP).—Silver futures closed steady, 15 to 55 lower. Sales, 12 contracts.

5	September	66.55	66.41 *66.30
1	December	66.16	66.16 *66.30
2	March	66.60	66.60 *66.55

*Bid.

U. S. Treasury Receipts.

The position of the Treasury on September 23 was:

Receipts, $20,236,021.20; expenditures, $44,658,361.30; balance, $1,850,887,358.27; customs receipts for the month, $22,289,375.13, according to Associated Press.

Receipts for the fiscal year (since July 1), 1935,155,276,35; expenditures, $1,744,222,744.03 (including $844,374,456.43 of emergency expenditures); excess of expenditures, $786,067,467.68; gross debt, $29,423,244,083.03, a decrease of $3,499,362.25 under the previous day. Gold assets, $9,273,219,120.37.

Boston Wool Market.

Boston, Sept. 25 (AP) (U. S. Dept. of Agri.).—Prices were firm on a moderate turnover of 64s and finer territory wools. Strictly combing and good French combing staple original lines brought 77@78 cents scoured basis. Average to good French combing wools in original bags sold at 75@78 cents scoured basis, while average to short French combing original 64s and finer territory wools moved at 72@73 cents. Average 12 months Texas wools had calls at prices around 73 cents scoured basis, while choice lines broughs, 77@78 cents.

Mozart at 6 Years of Age

The Clavichord, forerunner of the Piano-Forte—was the best instrument in Mozart's day (1756). But how thin and "tinkley" its tone! (Like a mandolin-piano-attachment.) In spite of that, Mozart composed some of the most beautiful piano music ever written, and its charm and delicacy find perfect expression on the magnificent

STEINWAY

"The Instrument of the Immortals"

and the choice of all great pianists from Liszt and Rubinstein to Paderewski and Rachmaninoff.

We invite YOU to come and play some of these beautiful pianos.

BABY GRAND..$1,175.

DROOP'S

1300 G Street

Have You A Nose For News?

Cash Prizes Daily for Best Local News Story—Details in Sunday's Paper

Wilkins COFFEE

FRESH AS A DAISY

BROADLOOM CARPETS . . . RUGS . . . BEDDING . . . DRAPERIES . . . RADIO

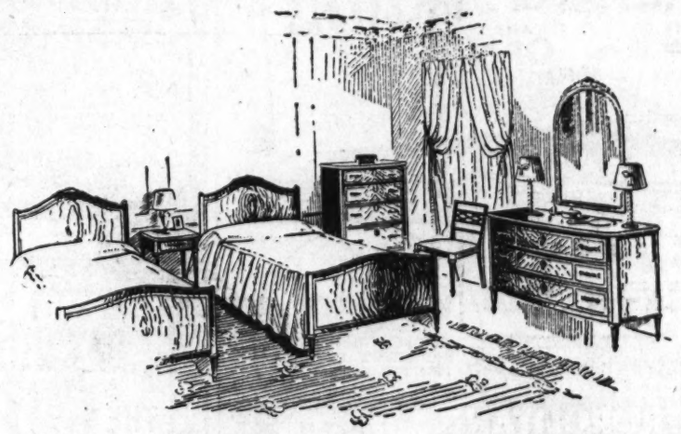

Eliminating the "Guess" In Furniture

"GUESSING" that a piece or suite of furniture will satisfy for years is costly chance-taking. And it is not at all necessary that you guess!

You can choose Authentic Registered Grand Rapids Furniture and feel certain that you have acquired dependable furniture.

The greatest compliment we know for Registered Grand Rapids Furniture is that nearly a dozen Grand Rapids quality manufacturers who had no part whatever in making it, certify to its goodness.

It will be a pleasure to show you Grand Rapids Registered Furniture. You can identify it by the bronze nameplate reproduced on the right. Prices are reasonable.

TRADE GRAND RAPIDS Certified A-21048

PARKING SERVICE—DRIVE TO OUR REAR ENTRANCE—CAR WILL BE PARKED

MAYER & CO.

Seventh Street Between D and E

EXCLUSIVE WASHINGTON MEMBER GRAND RAPIDS FURNITURE MAKERS' GUILD

A Sell-Out!

MEN!

A Sensational

SALE!

Blue Chrome Double-Edge

RAZOR BLADES

of Finest Surgical Steel

50 BLADES FOR 50c

● For all double-edge razors. Don't let the low price mislead you—these are NOT CHEAP blades. They are fine quality blue chrome blades of finest surgical steel. A heavier blade—a better blade! We guarantee them!

● A New York store sold over 2 million of them in less than a month. Our own first shipment sold out in a day. A second shipment sold out in two days. Here are more—hurry!

● TESTED AND RE-TESTED! Yes, we ourselves have tried them—and we are convinced that these blades are worthy of this store's sponsorship.

● They've been sharpened in filtered oil and put through 16 grinding and honing processes to prevent edges from tearing and scratching

● Individually wrapped and packed in a box that has a compartment for used blades.

● They give clean, smooth, comfortable shaves.

No Mail, Phone or C. O. D. Orders

RALEIGH HABERDASHER

Washington's Finest Men's Wear Store—1310 F STREET

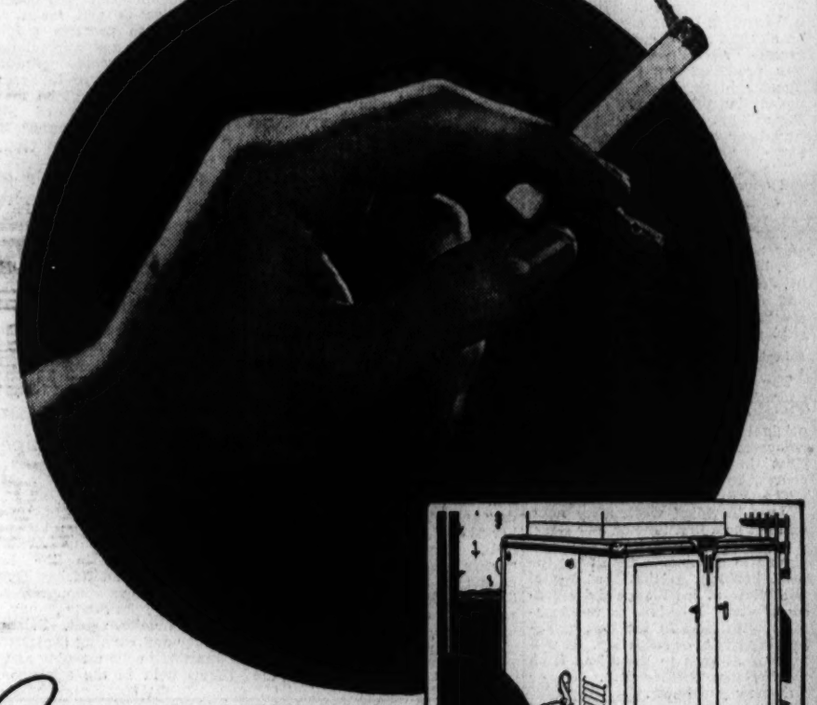

Cigarette REVEALS MAGIC OF

AIR CONDITIONED HOME HEAT

STEP into an average home where people have been smoking. The air is heavy, stale, vitiated.

Confront the same condition in a home where Delco-Heat Conditionair provides *air conditioned* heat. Smoke has vanished—air is fresh, invigorating. People are alert instead of lanquid. That's because this unit purifies the air, circulates it, changes it completely *every 10 to 15 minutes.*

Imagine breathing fresh, pure air like that *all through the heating season.* What a difference in your health and comfort! Most winter colds, say medical authorities, are caused by overheated homes—by indoor air that's dry and stale and stuffy.

TRUE AIR CONDITIONING

Delco-Heat Conditionair corrects this serious condition. Rooms are never too hot or too cold, but always heated to exactly the right temperature. Instead of being dry as the Sahara, the air is humidified with just the right amount of moisture added for health and comfort. In summer, Delco-Heat Conditionair removes pollen and circulates freshened, invigorating air to every room. Scientific unit construction plus the Delco-Heat method of burning lowest cost domestic fuel make it amazingly economical to operate.

NOW AT A PRICE YOU CAN AFFORD
NO DOWN PAYMENT
UP TO 3 YEARS TO PAY

Delco-Heat Conditionair is now available at an all-time, new low price. It is installed without any down payment. Backed by Delco Appliance Corporation, a subsidiary of General Motors, installed and serviced by factory trained experts, you can buy Delco-Heat Conditionair with complete confidence.

Call on us and get full particulars. Or telephone or mail the handy coupon below.

DELCO-HEAT Conditionair

A PRODUCT OF GENERAL MOTORS

DELCO-HEAT

SOUTHERN WHOLESALERS

1519 L St. N.W. Open till 10 P.M.

American Heating Engineering Co., 907 N. Y. Ave. NW.
N. H. Collins, Forestville, Md.
J. R. Enright, Rockville, Md.
J. T. Fannon & Son, Alexandria, Va.
F. S. Harris, 2900 14th St. NW.
Gingell's Motors, Berwyn, Md.
Glen Goodman, Fredericksburg, Va.
Hynson Electric Co., Manassas, Va.
R. G. Dunne, 600 H St. NE.
R. D. McKee, Hagerstown, Md.
Monarch Radio, 1318 G St. NW.
J. M. Raff, Vienna, Va.
J. L. Wachmuth, Clarendon, Va.

Mail this coupon to Nearest Dealer

☐ Please send facts about Delco-Heat Conditionair.
☐ Without cost or obligation to me, please make a free heating survey of my home.
(Check one or both)

NAME
ADDRESS

"Venus in Silk" Replaces "Thumbs Up" as First Stage Attraction at National

Viennese Work Boasts Troupe Exceeding 100

Score Is By Robert Stolz; El Brendel for Earle; Theater Notes.

Reprinted From Yesterday's Last Edition.

By Nelson B. Bell.

Contrary to earlier announcement, Eddie Dowling's production of "Thumbs Up" will not be the first living attraction of the season at the National Theater. Originally booked to follow Cecil B. De Mille's screen spectacle of "The Crusades" the week of October 7, "Thumbs Up," featuring Clark and McCullough, Paul Draper, the actor-producer, Eddie Dowling and his wife, Ray Dooley, in addition to numerous others, was canceled yesterday and is to be permanently withdrawn from circulation.

This information reached this column by long-distance phone from Manager Stephen E. Cochran, who dragged himself out of his first, sound, matutinal sleep in New York yesterday noon to do the same to us.

It seems that what the vernacular inelegantly refers to as "the nut"—overhead to youse folks in the counting-room—carried by "Thumbs Up" was a trifle too steep to be liquidated by the number of cash customers presenting themselves at the box office. Not only did the piece carry a high-salaried cast and chorus, but the production was a heavy one, movable only at great transportation cost. In a case like that, there is only one thing to do. So Mr. Dowling did it, or is about to do it.

New One Coming In.

The closing of "Thumbs Up," however, does not mean that the National will be without a so-called legitimate attraction the week of October 7. By a stroke of good fortune, the new booking also is a pretentious musical piece, to be presented under the aegis of Lawrence Schwab—practically a guarantee of its artistic merit.

"Venus in Silk" is the title of the item in question and it originated in Vienna, if I have my recollection on straight and heard Mr. Cochran correctly over the wire. The work was presented in the Municipal Theater in St. Louis last summer under the title of "The Eleventh Rogue," but is being produced for Broadway consumption under the name it bore on the other side.

"Venus in Silk" will enlist a cast and chorus of 100 and will employ an orchestra of 30 pieces. Among the principals who will be seen during the Washington engagement may be mentioned J. Harold Murray, Nancy McCord, Audrey Christie, Joseph Macauley, Gilbert Lamb and John Sheehan, all well and favorably known on the light musical stage.

Adapted by Schwab and O'Keefe.

The American version of the operetta was written by Lawrence Schwab and Lester O'Keefe. The original score by Robert Stolz, the composer of "Two Hearts That Beat in Waltz Time," will, of course, be retained.

The Washington engagement of "Venus in Silk," week after next, will not be a first time on any stage. A week's engagement will be played in Pittsburgh preceding the local booking, so that the Capital will view at least a partially seasoned—"set" I believe is the technical term used in the best scene-shifting circles—production. It will proceed at once to Broadway from the National Theater here.

So now you know.

Harriet Borden, a prominent member of the Willard Players "East Lynne" cast, performing in the auditorium of the National Press Club, left the Capital last week for Cleveland, Ohio, where she will take active part in the organization of a civic theater group. When the production begins its seventh consecutive week tonight, Miss Borden's place will be taken by Catherine McCord, a graduate of the Constance Connor Brown studio of dramatic art.

Up From the Ranks.

Maurice Evans, the London actor who makes his American debut as Romeo to Katharine Cornell's Juliet in the Lyric Theater, Baltimore, Md., on Thursday night, October 10—preliminary to the week's engagement at the National in this city, beginning Monday night, October 14—first appeared on the stage as a child with the Wessex Players in his father's dramatization of Thomas Hardy's "Far From the Madding Crowd."

The Wessex Players were amateurs organized to act homemade stage versions of the Hardy novels.

It is pointed out by the helpful Mr. Ray Henderson that while "Tess of the d'Urbervilles" was seen on the professional stage—Mrs. Fiske played it in America, both on the stage and upon the silent screen—Hardy resisted all inducements to let certain other stories be produced in the professional theater. He, nevertheless, encouraged this native group to adapt his fiction to acting purposes.

Evans, born in the Wessex country, gained his first experience with these players.

El Brendel, the Swedish comedian, noted on both screen and stage, will be the headliner of the vaudeville portion of the program at the Earle Theater the week beginning Friday, October 4, according to announcement made yesterday afternoon by Zone Manager John J. Fayette, of the Warner Brothers interests.

Brendel, as usual, will have as his stage partner, his wife, known professionally as Flo Bert. The pair will present a rapid-fire interval of comedy, featuring, as goes without saying, El's inimitable Swedish dialect—the best on either stage or silver sheet. It is interesting in this connection to note that prior to the Great War, El Brendel was a German dialect comedian. He switched to Swedish during the Big Fuss for the same reason that sauerkraut became "liberty cabbage." He was born in Philadelphia, Pa.

The screen attraction for the week of October 4 will be "Special Agent," co-starring Bette Davis and George Brent, an excellent picture that was briefly appraised in this space on Monday morning.

Guild Adopts New System.

After a year of success with the open try-out system of casting its productions, the Drama Guild of Washington has definitely adopted this method as a permanent practice, thus emulating the Pasadena Playhouse, the Rochester Little Theater and other similar organizations of note.

With the expansion of its season to a roster of six full-length plays, the Drama Guild this season will require a greater number of actors, technicians and designers than ever before.

Tryouts for the first production, George Bernard Shaw's "You Never Can Tell," will be held on Thursday and Friday evenings, September 26 and 27, in room 22, Corcoran Hall, George Washington University, Twenty-first street, between G and H, at 8 o'clock. Denis E. Connell, director of the production, will be in charge.

Prompted by the increasing number of outstanding films that are being produced, the Committee for the Advancement of the Screen has been formed in New York City. Deems Taylor, Mme. Lucrezia Bori, Giovanni Martinelli, Mrs. James Reed Laidlaw, Mme. Lotte Lehman, Richard Watts, jr., and others of prominence in the social, musical and literary world are members of the committee. The group will make special efforts to promote public interest in, and appreciation of, the finer screen productions. The first picture to benefit by this attention will be the Warners' production of Shakespeare's "A Midsummer Night's Dream," supervised by Max Reinhardt. Other productions to enjoy the sponsorship of this discriminating group will be "Romeo and Juliet," "Peter Ibbetson" and "Anthony Adverse"—provided, of course, that they live up to their advance notices and inherent potentialities.

Everlasting Enigma Note.

I am still wondering if Joe Louis, the marrying master of mayhem, can take it.

You clout him, I'm busy here at the typewriter!

Miss Warren to Speak.

Special Dispatch to The Post.

Leesburg, Va., Sept. 25.—Miss Gertrude Warren, of the Extension Service, Department of Agriculture, Washington, will be the principal speaker at County Achievement Day exercises in the Leesburg High School auditorium October 4, according to an announcement made today by Miss Karle Bundy, county demonstration agent. Prizes in the flower and canning contests will be awarded in the morning and a style show held in the afternoon.

"Any Old Porthole in a Storm!"

This may be a studio, papier-mache porthole, but at any rate, it gives the impression that Ruby Keeler is "sailing, sailing, over the bounding main" in a United States battlewagon, precisely as she is supposed to do in "Shipmates Forever," the Naval Academy subject that was filmed in large part at Annapolis last June. Dick Powell once again is cast opposite Miss Keeler, who in private life, of course, is Mrs. Al Jolson. Referring to our topline, the probability is that the only storms these two will encounter will be storms of applause.

'Red Head' Is Somber Drama Of Boy's Life

French Production at the Belasco Is Splendidly Acted and Directed.

Reprinted From Yesterday's Last Edition.

By Nelson B. Bell.

"RED HEAD." Pathe-Nathan picturization of the novel, "Poil de Carotte" ("Carrot Top") by Jules Renard, featuring Robert Lynen, Harry Bauer, Catherine Fonteney and Christiane Dor, with Louis Gouthier, Maxime Fromiot, Simon Asbry, Mme. Martha and Collette Segall. Directed by Julien Duvivier. Reviewed Tuesday afternoon.

Acted with that utter naturalness that makes each character in the play a very real and believable person, and staged with that superb realism that strengthens the illusion of actuality, "Red Head," currently on view at the Belasco Theater, takes rank with those infrequent films which by the sheer honesty of their effort command the respectful attention of all discriminating playgoers.

Adapted from Jules Renard's novel of "Poil de Carotte," or "Carrot Top," as it would be in English, "Red Head" relates the tragic story of the youngest and seemingly unwanted son of a middle-class family in rural France. Sensitive, diffident, misunderstood by his father and scorned by his mother, "Carrot Top," as she herself dubbed him in a moment of gleeful disparagement, built up in his own immature mind a colossal consciousness of his position of despised isolation in his own household.

On the father's part, it was indifference and a magnified preoccupation with his hunting in the fields and woods and the petty politics of the little village of which he eventually beomes mayor; on the part of the beady-eyed mother, a convenient outlet for all of the spitefulness, the vindictiveness and the exquisite cruelty engendered by a supreme selfishness and an abortive "love" for Ernestine and Felix, her two older children and the real renegades of the family.

Thus upon poor little "Carrot Top" are heaped all of the drudgery, all of the distasteful errands, all of the fearful excursions into the terrifying blackness of the night that might so easily have been divided among the three. Even at table, the spindly-legged little shaver is denied so much as a taste of the simple delicacies he loves best.

Only in the companionship of an uncouth but kindly uncle does he ever find happiness. Here he indulges a pathetic juvenile affection for a tiny tot of the countryside, even to the simulation of a "state" wedding march, to the tune of the sympathetic avuncular music box, with only the cows, the pigs, the chickens and the ducks as witnesses.

This is one of the most effective and most touching episodes in the picture, and even it is broken up by the eagle-eyed and, persistent persecution of the acidulous and unnatural mother.

When his father, on the election day that finds him mayor, forgets a promise of a "grand party" and has no time for his small son, "Carrot Top" in the desperate depths of his loneliness, seeks a tragic deliverence from the unbearable anguish of a child's broken heart. It is this stunning revelation of the lad's state of mind and heart that brings his father to his senses and opens a brighter vista for the boy who came too late into his parents' lives.

There is little enlivenment in the somber theme upon which the major movement of the story is based. It is a tale of the tragedy of youth, but one that is made great by the skill with which it utilizes the commonplace, the simple and yet the fundamental problefs of sensitive and inarticulate boyhood. If there be a flaw in the development of the drama's premise it is that "Carrot Top" is made to attach graver importance to minor incidents than a youngster of his age would conjure up.

The title role is played with exceptional grasp and engagingly boyish simplicity by Robert Lynen, a tousle-headed kid, who is the living twin of the Wesley "Freckles" Barry who first crashed the screen with Mary Pickford in Marshall Neilan's production of Jean Webster's "Daddy Long-Legs," back in the old silent days of a decade and a half ago.

His father and mother are played with unerring skill by Harry Bauer, a character actor of the first rank, and Catherine Fonteney, of the Comedie Francais. Louis Gouthier is fine as the kindly uncle and Christiane Dor makes a wholly sympathetic and likable character of Annette, the slavey of the Lepic household and "Carrot Top's" only friend in the hours of his bitterest trials.

The Pathe News, a new release in the "Adventures of a Newsreel Cameraman" series, "Man's Mania for Speed," and a Terrytoon cartoon comedy, 'King Looney XIV," one of the feeblest of the lot, are the supplementaries of a feature that is to be highly commended, despite the brevity of English subtitles that fail to express more than a fragment of the full import of the voluble French dialogue which embodies subtleties that now are completely lost to those not schooled in the language.

Baltimore Markets.

Baltimore, Sept. 25 (AP) (U. S. Dept. of Agri.).—CATTLE—Receipts, 1,150; most steers held for Thursday's market; other classes nominally steady. Low cutter and cutter cows, 3.50@4.25; common and medium bulls, 4.50@5.75. Calves, receipts, 35; strong. Good and choice vealers, 9.00@10.00 mostly; common and medium, 6.00@8.50.

HOGS—Receipts, 125; quotable, 10@15 lower. Good and choice, 170-210 lbs., 12.40@12.65; top, 12.65; 220-250 lbs., 12.00@12.40; 140-160 lbs., 12.15@12.40; 120-140 lbs., 11.50@12.30. Good packing sows, 9.90@10.45.

SHEEP—Receipts, 450; lambs strong. Good and choice grades, 9.75@10.25; no strictly choice fall lambs offered. Common and medium grades, 6.50@9.25. Slaughter ewes, 2.50@4.00.

(From Other Sources.)

APPLES—Bushel baskets: Maryland, Pennsylvania, Virginia and West Virginia, Wealthys, U. S. No. 1, 2½-inch minimum, 50@65; Summer Rambos, U. S. No. 1, 2¾-inch minimum, 75@80; 2½-inch minimum, 60@75; Northwestern Greenings, U. S. No. 1, 2½-inch minimum, 60@75; Grimes Golden, U. S. No. 1, 2½-inch minimum, 65@75; Smokehouse, U. S. No. 1, 2¼-inch minimum, 60@75; Delicious, 75@1.00; Jonathans, 85@90; various, all varieties, ungraded, 25@50.

GRAPES—Delaware, Maryland, 2-quart baskets, Concords, 9@11; Delaware, 12-quart baskets, Concords, 35@40.

HONEYDEW MELONS—California, standard crates, 1.00@1.75.

PEACHES—Virginia, Maryland and Pennsylvania, bushel baskets, Elbertas, U. S. No. 1, as to size, 1.25@1.75; Hales, 1.25@2.00; Salways, 75@1.25; New York, bushel baskets, Elbertas, 1¾-inch minimum, 75@1.25.

PEARS—Bushel baskets, New York, Clapps Favorite, U. S. No. 1, 2-inch minimum, 1.40@1.50; bushel baskets, Bartletts, U. S. No. 1, 1.25@1.65; Seckels, as to size, 1.00@2.00.

BEANS—Eastern Shore, Maryland, bushel hampers, Bountifuls, 75@1.00; nearby, green, round stringless, 60@90.

BEETS—Nearby, 2@2½.

CABBAGE—New York, bushel baskets, round type, 30@40; nearby and Pennsylvania, bushel baskets, various varieties, 20@35.

CARROTS—California, lettuce crates, 2.00@3.00; New York, bushel baskets, washed, 65@75; nearby, 2@2½, per bunch.

CAULIFLOWER—Colorado, pony crates, 1.50@1.60; New York, standard crates, 2.00@2.25.

CELERY—New York, 2-3 crates, 1.50@2.25; Pennsylvania, 2-3 crates, 1.50@2.00.

CORN—Nearby, per dozen, sugar, 5@15.

CUCUMBERS—New York, bushel baskets, U. S. No. 1, 1.50@2.00.

EGGPLANTS—Nearby, ½-bushel hampers, 30@35.

LETTUCE—California, crates, Icebergs, 1.50@3.00; New York, 2-dozen crates, Big Bostons, 25@40.

LIMA BEANS—Eastern Shore Maryland, bushel hampers, 1.75@2.00; New Jersey, 1.50@2.00; Ohio, 12-qt. baskets, mostly 1.00; nearby, half-bushel hampers, 75@1.00.

ONIONS—Pennsylvania, 50-lb. sacks, yellow, U. S. 1s, 85@1.00; New York, 50-lb. sacks, yellows, U. S. 1s, 90@1.00.

PEPPERS—Nearby, half-bushel hampers, 25@30; Eastern Shore Maryland and New Jersey, bushel hampers, 30@50.

PEARS—Western, bushel hampers, Telephones, 2.50@2.75.

POTATOES—New Jersey, 100-lb. sacks, Cobblers, U. S. 1s, 90@95; Pennsylvania and Maryland, 100-lb. sacks, round whites and Cobblers, U. S. 1s, 80@90; unraded, 65@75; Eastern Shore Virginia, 100-lb. sacks, Cobblers, U. S. 1s, 75@80; unraded, 65@70.

SWEET POTATOES — North Carolina, bushel baskets, Jerseys, U. S. 1s, 35@45; White Yams, Puerto Rican and Nancy Halls, U. S. 1s, 40@50; Eastern Shore Virginia, barrels, Jersey, U. S. 1s, 1.00@1.10; nearby, ½-bushel hampers, 25@30.

TOMATOES—Nearby, half-bushel hampers, ripes, unraded, best, 25@35; poorer, 10@20. Canners' stock, 40@50 bushel.

EGGS—Market steady. Current receipts, 29@30. Few higher; Southern, 25@26; whites, large size, 34@35; medium, 30@32. Receipts—Butter, 315 tubs; eggs, 700 cases.

BROILERS—As to size, Rocks, 20@23, few large size, higher; mixed colors, 18@21, few large size higher; Leghorns, 17@18.

FOWL—Rocks, 22@24, few large size higher; mixed colors, 18@21; Leghorns, 15@18; roosters, 12@13.

DUCKS—Young Pekings, 14@16; Muscovy, 14@16.

Treasury Certificates.

(Reported by Chas. D. Barney & Co.)

Rate.	Maturity.	Bid.	Offer.
2½	Dec. 15, 1935	100 24-32	100 26-32
2¼	Apr. 15, 1936	101 20-32	101 22-32
1½	June 15, 1936	110 22-32	100 24-32
3¼	Apr. 1, 1936	102 21-32	102 23-32
2¼	Sept. 15, 1936	101 24-32	101 26-32
2½	Dec. 15, 1936	103 2-32	103 4-32
3	Feb. 15, 1937	103 12-32	103 26-32
3	Apr. 15, 1937	104 4-32	104 6-32
2½	Sept. 15, 1937	105 4-32	105 6-32
2¾	Feb. 1, 1938	104 11-32	104 13-32
3	Mar. 15, 1938	105	105 2-32
2½	June 15, 1938	104 22-32	104 24-32
2½	Sept. 15, 1938	103 22-32	103 24-32
2½	June 15, 1939	102 6-32	102 8-32
1¾	Dec. 15, 1939	99 28-32	99 30-32
1¾	Mar. 15, 1940	100 9-32	100 11-32
1½	June 15, 1940	99 28-32	99 30-32
1½	Mar. 15, 1939	100 6-32	100 8-32

AMUSEMENTS

Fall Festival of Greater Shows

Warner Bros. EARLE

You'll Tingle to This Tuneful Musical Romance Where Bing Makes Love to the Wrong Girl!

BING CROSBY

In the Paramount Hit "Two For Tonight"

With Joan Bennett-Mary Boland Thelma Todd - Lynne Overman

TOMORROW

Last Day CLAUDETTE COLBERT in "SHE MARRIED HER BOSS" On Stage XAVIER CUGAT

• On Stage • Network's Most Versatile Artist

LITTLE Jack LITTLE And His Columbia Broadcasting ORCHESTRA

HE PLAYS! HE SINGS! HE CONDUCTS! A Melange of New Melodies

25c to 1 P. M.

The Newest...The Biggest Little Star of Them All!

Sybil Jason Warner Bros' New Child "Find"

LITTLE BIG SHOT With GLENDA FARRELL · ROBERT ARMSTRONG EDW. EVERETT HORTON

TOMORROW

Extra • KEYSTONE HOTEL Vitaphone Comedy Hit OLD KEYSTONE STARS CHESTER CONKLIN · BEN TURPIN FORD STERLING · MARIE PREVOST, etc.

OTHER SHORTS

Last Day ACCENT ON YOUTH

Warner Bros. METROPOLITAN

SMOKING PERMITTED MAT 25c · EVE. 25c & 40c

AMUSEMENTS

GAYETY BURLESK

NOW PLAYING

"ANN CORIO"

AND HER

"GIRLS IN BLUE"

BELASCO OPP. THE WHITE HOUSE NOW PLAYING

RED HEAD

COMING! CLAUDE RAINS The Clairvoyant

NOW KEITH'S 15th at G

A Washington Institution

4th WEEK!

FRED ASTAIRE • GINGER ROGERS

"TOP HAT"

MUSIC AND LYRICS BY IRVING BERLIN.

AND... Extra Added Attraction The Sixth Issue of "The MARCH of TIME"

Coming... EDWARD ARNOLD in "DIAMOND JIM"

RKO

AMUSEMENTS

AMUSEMENTS

FRIDAY

They FOUGHT LIKE MADMEN FOR GOLD AND ROMANCE IN A LAND THAT KNEW NO LAW, NO PITY, NO GENTLENESS...!

Clark GABLE in JACK LONDON'S MOST GLAMOROUS ADVENTURE STORY "CALL of the WILD" with LORETTA YOUNG · JACK OAKIE 20TH CENTURY PICTURE

Extra MICKEY MOUSE Cartoon METRO ODDITY

Loew's PALACE F at 13TH

LAST DAY WILL ROGERS in "Steamboat Round The Bend"

FRIDAY...

A TINGLING MYSTERY WITH A 1000 THRILLS

"THUNDER IN THE NIGHT" with EDMUND LOWE KAREN MORLEY · PAUL CAVANAGH

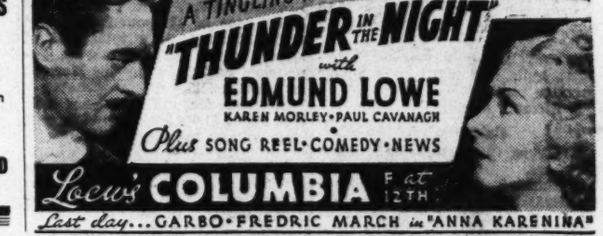

Plus SONG REEL · COMEDY · NEWS

Loew's COLUMBIA F at 12TH

Last day... GARBO · FREDRIC MARCH in "ANNA KARENINA"

THEIRS WAS A LOVE THAT SHOOK THE WORLD

Richard the Lion-Heart and the Princess of Navarre... theirs was a love that set the world aflame, for he defied the fury of eleven kings, and matched his strength against the mighty armies of the East to snatch her from a scented harem...

SUNDAY, Sept. 29, 8:45 p. m.

NATIONAL • THEATRE •

Twice Daily Thereafter—2:45—8:45 p. m. All seats Reserved. Tickets now on sale. Mats. 55c to $1.10—Eves., 55c to $1.65 (Federal tax incl.).

WILL NOT BE SHOWN AGAIN THIS YEAR

CECIL B. De MILLE'S "THE CRUSADES"

with LORETTA YOUNG · HENRY WILCOXON and a cast of thousands

A PARAMOUNT PICTURE

FRIDAY

BARNUM had a good show too, but here's THE GREATEST VAUDEVILLE SHOW ON EARTH!!!

LOU HOLTZ BROADWAY'S MOST POPULAR COMEDIAN

BELLE BAKER INTERNATIONAL SINGING FAVORITE

PIERCE & HARRIS

PETE, PEACHES & DUKE

EXTRA ADDED ATTRACTION

BLOCK & SULLY THE NITWITS OF RADIO AND SCREEN

ON THE SCREEN ONE CONTINUOUS RIOT OF LAUGHS

LAUREL & HARDY IN THEIR NEW M-G-M FULL LENGTH COMEDY "BONNIE SCOTLAND"

Loew's FOX MET. 5001 F STREET at FOURTEENTH

Last day · GLEN GRAY & CASA LOMA ORCH. Screen "Here Comes the Band" with Ted LEWIS

Baltimore Grain Prices.

Baltimore, Sept. 25 (AP).—WHEAT—No. 2 red winter, garlicky, spot, domestic, 90¼ (bid); September, 90¼. Receipts, 17,677 bushels by car. Shipments from elevators, 7,430 bushels. Stock in elevators, 2,290,874 bushels.

FLOUR—Receipts, 5,203 barrels. Market easier. Quotations for flour, barrels, in 98-pound cotton sacks, including tax, are: Rye flour, dark to white.....5.15@5.50
Winter patent .....5.70@6.10
Hard winter patent .....7.75@7.80
Winter straight .....5.05@5.30
Spring straight .....7.55@7.80
Hard winter straight .....7.20@7.55
Spring patent .....7.90@8.10

CORN—Shipments from elevators, 8,925 bushels. Stock in elevators, 167,099 bushels.

No. 2 yellow corn, 92; Western billings at a premium over this price.

OATS—Shipments from elevators, 631 bushels. Stock in elevators, 17,965 bushels.

No. 2 white oats, 45@50 per bushel, as to weight and location.

Note—On all sales of oats to the local trade, excepting those on track, there is an additional charge of 1½c per bushel for storage and elevator, which is paid by the buyer.

RYE—Receipts, 20,000 bushels afloat. Stock in elevators, 78,819 bushels.

HAY—General market quiet. The stocks of old hay on hand small, but ample, and prices entirely nominal. New hay will begin to arrive at an early date in sufficient volume to justify quotations.

STRAW—Market steady. Wheat straw, No. 1, per ton, 7.00@8.00; oat straw, 7.00@8.00.

MILL FEED—Receipts, 188 tons, including 87 tons for shipments. Market steady on spot brand and middling. Spring bran, per ton, 100-pound sacks, 25.00@26.00; standard middling, 26.00@27.00.

BARLEY—Stock in elevators, 2,832 bushels.

Bank Stocks

New York, Sept. 25 (AP).—New York Security Dealers Association.

Bank and Trust.	Bid.	Asked.
Bk of Man (1⅓)	24¼	25¾
Bankers Tr (2¾b)	58	60
Brooklyn Tr (4)	89	91
Cen Han Bk & Tr (5⅓g)	105	108
Chase Nat (1.40)	29¼	30⅜
Chem Bk & Tr (1.80)	44	46
Commercial (8)	146	152
Cont Bk & Tr (.80)	15½	17
Corn Ex Bk & Tr (3)	53¾	54¾
Empire Tr (1)	19	20
Fifth Ave (34a)	985	1030
First Boston C (1.70g)	47⅜	48⅞
First Nat (Boston) (2)	39½	41½
First Natl (100)	1640	1680
Guaranty Tr (12)	269	274
Irving Tr (.60)	13¾	14¾
Manufacturers Tr (1)	30	32
Natl City (1)	28¼	29¾
N Y Trust (3)	104	107
Public (1⅛)	34	36
Title G & T	8½	9½
United St Tr (70a)	1810	1860
Insurance.		
Aetna Cas (2½a)	87	91
Aetna Fire (1.60)	54½	56¼
Aetna Life (.60)	29¼	31¼
Agricultural (3)	77	80
Am Ins Newark (1½)	14½	15¾
Am Reinsur (2½)	58½	60½
Am Surety (1)	41	43
Automobile (1)	36¼	38¼
Balt Amer (.20e)	6	7
Boston (1a)	625	635
Carolina (1.20a)	25¼	26¾
City of New York (1)	25½	26¾
Conn Gen Life (.80)	36½	38½
Fid & Dep (2)	86	90
Firemens Ins	9¾	11½
Frank Fire (1.15a)	27¾	29¼
Glens Falls (1.60)	36¾	38¾
Globe & Rut	31	34
Great Amer (1)	26½	28
Halifax (.90)	19¾	20¼
Hanover (1.60)	37	39
Hartford Fire (2½a)	76	78
Home Fire Sec	3½	3¾
Home Ins (2.15a)	32½	34½
Homestead (1)	25	26½
Lincoln Fire	3¾	4¾
Mass Bond	30	32
Natl Fire (2)	73	75
Natl Liberty (.30a)	7	8
N Y Fire (.30e)	16	19
North River (.85a)	25½	27
Phoenix (2½a)	89	91
Providence Wash (1)	40¼	42¼
St Paul Fire (7½a)	208	219
Springfield (4½)	139	142
Sun Life	389	403
Travelers (16f)	588	600
U S Fire (1.80a)	51	53
Westchester (1.30e)	33¼	35¼

(a) Including extras.
(g) Declared or paid so far this year.

DIED.

CUSICK, JENNIE R. On Tuesday, September 24, 1935, at her residence, 708 F st. ne., JENNIE R. CUSICK, the beloved mother of Mrs. J. A. Fields of Detroit, Mich., and William F. Cusick, of Washington, D. C. Funeral from the W. W. Chambers Co. Southeast funeral home, 517 11th st. se., on Thursday, September 26, at 2:30 p. m. Relatives and friends are invited. Interment Arlington National Cemetery.

GORDON, CHARLES B. On Tuesday, September 24, 1935, CHARLES B. GORDON, the beloved son of Benjamin and Ruth Gordon and brother of Roland and Billie Gordon, of 615 Chesapeake ave., Silver Spring, Md. Funeral from the residence of Mrs. George N. Day, of 713 Chesapeake ave., Silver Spring, Md., on Friday, September 27, at 10 a. m. Services at Middletown (Va.) M. E. Church at 2 p. m. Interment in church cemetery. Relatives and friends are invited. Services by the W. W. Chambers Co.

FRANCE, EMMA G. On Tuesday, September 24, 1935, at the Garfield Memorial Hospital, EMMA G. FRANCE, beloved wife of William H. France and mother of William H. G. France and daughter of Mrs. Mary Graham. Funeral from her late residence, 1958 Park road nw., on Thursday, September 26, at 2 p. m. Relatives and friends invited. Interment at Rock Creek Cemetery.

RABBITT, BERTHA. On Monday, September 23, 1935, BERTHA RABBITT, the beloved wife of Joseph C. Rabbitt and mother of Vincent, Catherine, John, Jr., George, James, Paul and Martha Rabbitt, Mrs. Naomi Love and Mrs. Emily Howard. Funeral services at the W. W. Chambers Co. Southeast funeral home, 517 Eleventh st. se., on Thursday, September 26, at 8:30 a. m., thence to St. Peter's Catholic Church, where mass will be said at 9 a. m. for the repose of her soul. Relatives and friends are invited to attend. Interment at Gaithersburg, Md.

REDDING, SAMUEL B. On Tuesday, September 24, 1935, at his late residence, 1st st., Seat Pleasant, Md., SAMUEL B. REDDING, the beloved father of Mrs. Linda Amos and George E. Redding. Funeral from the W. W. Chambers Co. southeast funeral home, 517 11th st. se., on Thursday, September 26, at 1 p. m. Relatives and friends invited. Interment Addison Chapel, Seat Pleasant, Md.

FUNERAL DIRECTORS.

JAMES T. RYAN
317 PA. AVE. SE ATlantic 1700.

Frank Geier's Sons Co.
1113 SEVENTH ST. N.W. Telephone Modern Chapel. NATIONAL 2473.

J. WILLIAM LEE'S SONS CO.
FUNERAL DIRECTORS
CREMATORIUM
4th st. and Mass ave ne LIncoln 5200.

THOS. S. SERGEON
1011 7TH ST. NW. Telephone NAt. 1019.

CHAS. S. ZURHORST CO.
201 EAST CAPITOL ST. LINCOLN 0372.

FUNERAL DESIGNS.

GUDE BROS. CO., Florists
1212 F STREET. NAtional 4276.

GEO. C. SHAFFER 900 14TH ST. NW.
Expressive Floral Tributes. Phone
Moderate Prices. Open eve. & Sun. Nat. 0106

Chambers
Is One of the Largest Undertakers in the World

A $500 SERVICE
For Only $265
• • • •
In Case of Death Call
Chambers
MAIN OFFICE
1400 CHAPIN N.W.
COlumbia 0432
SOUTHEAST BRANCH
517 11TH ST. S.E.
ATlantic 6700

Tobacco Markets.

Special Dispatch to The Post.

Baltimore, Sept. 25.—Maryland—While receipts decreased to 1,211 hogsheads, sales increased to 3,859 hogsheads. Prices remained as before, although one buyer paid 55½ cents for two fine hogsheads.
Ohio—No receipts; sales, 5 hogsheads.

Crop Prospects.

Maryland—The weather was favorable during the past week for housing and curing, and fully 95 per cent is now safely in the barns.

Maryland Firm Leaf—Nondescript, 3@4; common, 4@10; medium, 10@30; good, 30@40; fine Red, 50@55.

Second—Common, 35; medium, 8@18; good to fine, 18@45.

Ohio—Fine and fine cured, common to medium, 4@8; good to fine, 8@18; Spangles, common to medium, 7@20; good to fine yellow, 20@45.

N. B.—Unsound and badly mixed packages from 2 cents to 3 cents lower.

Stock in Warehouses.

	Md.	Ohio	Total
Stock January 1	28,224	487	28,711
Receipts since	39,286	109	39,395
	67,510	596	68,106
Delivered since	33,687	256	33,943
Stocks today	31,823	340	32,163
	Sales.		
	Md.	Ohio	Total
This week	3,850	8	3,864
Previously	24,537	207	24,744
	28,396	212	28,608

New York Produce.

New York, Sept. 25 (AP).—EGGS—Receipts, 25,228; steady; all mixed colors unchanged. White eggs, nearby and Midwestern peewees, 23@24; other whites and all browns unchanged.

LIVE POULTRY—Steady to weak; by freight, chickens, 12@23; broilers, unquoted; fowls, 16@21; roosters, 16; turkeys, 20@30; ducks, 17; by express, chickens, 15@24; broilers, unquoted; fowls, 17@22; roosters, 16; turkeys, 28@32; ducks, unquoted.

DRESSED POULTRY—Steady to weak; all fresh and frozen grades unchanged.

RAW SUGAR—Firm today and spot prices advanced 1 point to basis of 3.58. At this level sales of 13,650 bags of Cubas ex-store were confirmed to a local refiner.

REFINED SUGAR—A fair withdrawal demand was reported against old contracts. Prices were unchanged at 5.30 for fine granulated.

COFFEE—Spot steady; Rio No. 7, 6½; Santos No. 4, 8¾@9.

BUTTER—Receipts, 10,185, unsettled; creamery, higher than extra, 26¾@27½; extra, 92 score, 26¼@26½; seconds, 84 to 87 scores, 23¾@24½; other grades unchanged.

CHEESE—Receipts, 252,346, quiet; prices unchanged.

Naval Stores Firm.

Savannah, Sept. 25 (AP).—TURPENTINE—Firm, 42; sales, 185; receipts, 315; shipments, 134; stock, 37,106.

ROSIN—Firm; sales, 1,546; receipts, 1,268; shipments, 323; stock, 133,102. Quote: B, D and E, 4.20; F, G, H and I, 4.30; K, 4.32½; M, 4.35; N, 4.85; WG, 5.05; WW and X, 5.40.

FINEST BEDDING
MODEST COST
—We inaugurated this policy in 1865 and have been serving Washingtonians ever since—Terms arranged.
H. A. LINGER
925 Geo St. N.W. Nat'l 4711

Giving a Shower, Tea or Bridge Party, shop here—the largest assortment of favors in city.
GARRISON'S
1215 E St. N.W.
The Largest Store of Its Kind in the Country.

EDUCATIONAL
FRENCH
GERMAN
SPANISH
SPECIAL
RATES TO SEPTEMBER ENTRANTS FOR COMPLETE SCHOOL-YEAR COURSE ENDING JULY 3, 1936
CLASSES
2 lessons weekly, $75
3 lessons weekly, $95
LAST WEEK
Registration Fee, $10
60-Minute Sessions—Native Teachers
Small Classes. 7:45 a. m.—9:00 p. m.
EASY PAYMENTS—ENROLL NOW!
THE BERLITZ SCHOOL OF LANGUAGES
1115 Conn. Ave. NAtional 0270.

For Almost Half a Century
We have accumulated detailed drawings of fine furniture. Many pieces are in the most noted collection of Early American Furniture, others were obtained through the courtesy of noted families. We invite you to examine our collection.
BIGGS ANTIQUE CO., Inc.
1217 Connecticut Ave.

Mrs K's TOLL HOUSE TAVERN
GOOD THINGS TO EAT
"QUAINT OLD DINING ROOMS" Phone SHEPHERD 3500
COLESVILLE PIKE SILVER SPRING, MD.

Save Money on Storage and Moving
All Furniture Carefully Crated and Packed by Experts
CALL SMITH'S FIRE-PROOF STORAGE
Long Distance Movers
Fine Fur Coats Fumigated and Stored in Moth-Proof Rooms, Oriental Rugs Shampooed or Cleaned by Armenian Experts.
1313 U St. Phone No. 3343

Post Want Ads Pay

ART MATERIALS
MUTH
710 13th
NAT. 6386

Over Arlington Memorial Bridge On Upper Alexandria Road
THE LITTLE TEA HOUSE
12 to 8:00
Unlimited Parking Space
Only 10 Minutes From Your Hotel

CUT RATE
LIQUOR STORE
1001 D.N.W.
THE STORE ON THE CORNER
Exclusive in Washington at This Store
"KENTUCKY ORCHARD"
95 Proof
Aged in Wood 16 Months
FULL PINT 89c QUART $1.69 1-2 Pt. 49c
If this isn't the finest whiskey you have tasted at the price your money will be cheerfully refunded.

Hospitality

CHARACTER mellows with age, experience and surroundings. That is why Biltmore guests find in the atmosphere of this hotel a friendly warmth . . . a true hospitality . . . which they treasure, year after year.
"THE BILTMORE HAS ATMOSPHERE"
Single rooms from $4
Suites from $12
The BILTMORE
NEW YORK
MADISON AVENUE AT 43rd STREET
ADJACENT TO GRAND CENTRAL
David B. Mulligan, President

VICTOR RECORDS AT JORDAN'S
13th & G Sts.

HOSIERY REPAIRS
Highest Quality—Lowest Price
One-Thread Run—15c
Pulled Threads—10c Inch
While-You-Wait Service
SOUTHERN STELOS CO.
613 12th St. N.W. NAtl. 8442.

ON PLEASURE OR BUSINESS
ENJOY LIVING AT THE SAVOY-PLAZA

OVERLOOKING CENTRAL PARK

In the heart of the city, with Central Park at its door, this distinguished hotel offers every facility for enjoyable living. Spacious, comfortable rooms. Suave service . . . tempting cuisine . . . delightful entertainment and a host of attendant harmonies combine to assure a charming, happy visit at the Savoy-Plaza. Single rooms $5, $6, $7. Double $7, $8, $9. Suites from $10.
The new SAVOY ROOM, opening Thursday, Oct. 3rd, Dancing and Entertainment
FIFTH AVENUE SAVOY-PLAZA 58th to 59th STREETS
Henry A. Rost, Managing Director NEW YORK George Suter, Resident Manager

WOODWARD & LOTHROP
10TH 11TH F AND G STREETS
PHONE DISTRICT 5300

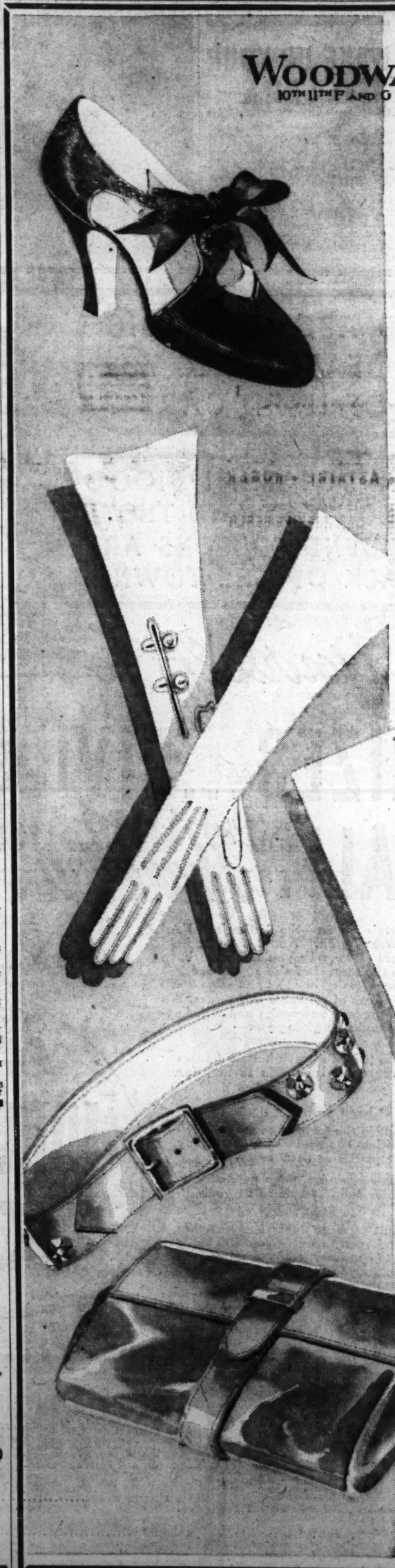

Who but GARSIDE
—could design and execute with such sensitive craftsmanship—the suave dinner-oxford of black silk moire, with a satin ribbon laced through its glittering rhinestone eyelets. A perfect accompaniment to formal Autumn clothes—and exclusively here in Washington.
$16.50
WOMEN'S SHOES, THIRD FLOOR

Demi-Mousquetaires
Classic in glace, for Autumn afternoons and informal evenings. Eight button length, in white, fastening at the wrist with two very small, very smart (imitation) pearl buttons. Beautifully done, of course.
$4.50
GLOVES, AISLE 11, FIRST FLOOR

WOODWARD & LOTHROP
INVITES YOU TO ATTEND A SHOWING OF
The New Autumn Fashions
BY MANNEQUINS
THURSDAY, SEPTEMBER TWENTY-SIXTH
AT 11 A.M., 2:30 AND 4:30 P.M.
ON THE THIRD FLOOR OF FASHIONS
THE NEW AUTUMN FASHIONS AND THEIR CORRECT ACCESSORIES FOR STREET, SPORTS, AFTERNOON, AND EVENING WILL BE SHOWN
MUSIC
HAIR DRESSING FASHIONS BY HAIR DRESSING SECTION, SECOND FLOOR

Matching GOLD with GOLD
—that is the smart story in golden accessories. A gold kid belt studded with fabulously large colored "jewels" matches the slim gold-kid envelope that carries the necessaries to an evening's perfect grooming. There is also a delightful set in golden mesh. Each piece—
$5
HANDBAGS, BELTS, AISLES 8 AND 10 FIRST FLOOR

TODAY IS THE TIME TO THINK OF TOMORROW

Buy Better Whiskies

Think of CALVERT . . . and you think of tomorrow! Why? Because CALVERT is better whiskey . . . the best of the better blends. Enjoyed in gentlemanly moderation, CALVERT gives you a "good" night, and a "good" morning! Good judgment says, "Buy better whiskies." Call for CALVERT!

CLEAR HEADS CALL FOR Calvert

© 1935, Calvert-Maryland Distilling Co., Inc.; Baltimore, Md. Executive Offices: N. Y. C. Calvert's Reserve and Calvert's Special Blended Whiskies

Announcing NEW FALL SCHEDULES
Effective Sept. 29

To Chicago and the West
LIBERTY LIMITED
The LUXURY TRAIN
(Westbound)
Lv. Washington . . . . . 4:30 P.M. (E.S.T.)
Ar. Chicago . . . . . 8:30 A.M. (C.S.T.)
Ar. Detroit . . . . . 8:05 A.M. (E.S.T.)
Ar. St. Louis . . . . . 1:00 P.M. (C.S.T.)
(Eastbound)
Lv. Chicago . . . . . 2:30 P.M. (C.S.T.)
Ar. Washington . . . . . 8:45 A.M. (E.S.T.)
See new time tables for additional service to Chicago . . . to Cleveland, Detroit, St. Louis and the West.

To Philadelphia and New York . . . New speed, quickened schedules . . . a great fleet of 40 flyers daily between Washington and the heart of Manhattan. Air-conditioned, all electrified . . . headed by The CONGRESSIONAL which now makes the run in 3 hours, 45 minutes.

Improved Service to Boston
Through trains, the COLONIAL EXPRESS, The SENATOR and the FEDERAL EXPRESS on new, speedier, more convenient schedules.

For reservations, consult ALAN B. SMITH, General Passenger Agent, 613-14th St., N. W., phone District 1424.

Pennsylvania Railroad
The Largest Fleet of Air-Conditioned Trains in the World

Apple Mary — By Martha Orr

WELL, WELL, HAS THE BIG DETECTIVE LOCATED MY MONEY YET?
DON'T KID ME, MARY. I'M TRYIN', HONEST I AM.
I WAS ONLY FOOLING, BILL. DID YOU FIND MR. CRAFTEE?
SURE, EASY. HE WAS IN HIS OFFICE, BUT HE SAID THOSE CROOKS HADN'T BEEN TRYIN' TO SELL HIM THE PAPERS SPROCKETT STOLE.
YOU MEAN YOU WENT TO HIS OFFICE AND ASKED HIM
'COURSE. WHY NOT? HAD TO GET ROUGH, THOUGH. HE WAS GONNA THROW ME OUT.
AND YOU THOUGHT HE'D BREAK DOWN AND TELL YOU EVERYTHING. HERE, YOU SELL THE APPLES, I'M GOING AFTER THE MONEY MYSELF.
APPLES 5¢
MARTHA ORR

Broadway

By Ed Sullivan

The Dawn Patrol.

New York, Sept. 25.

THE Baer-Louis combat has been vastly exciting, but for sheer melodrama, it didn't equal the return fight between Dempsey and Tunney at Chicago . . . the difference was in the setting, for the Chicago fight was held on September 22, 1927, and if you recall contemporary history, you'll recall that this date coincided with the peak of prohibition . . . illegal gentlemen were reaping illegal fortunes with illegal but tasty beer, and as a result, the Dempsey-Tunney fight was staged in a setting of beer barons . . . Some of the beer barons allied themselves with Tunney and Billy Gibson, other beer barons allied with Dempsey and Leo P. Flynn . . . the pulling and hauling between the rival groups at Chicago gave an excitingly sinister background to the entire proceedings, and up to five minutes before the bell sounded at Soldier's Field, emissaries were conducting financial negotiations with every referee licensed to operate in an Illinois ring . . . If Ethiopia had all the "gats" and "rods" that were in Soldier's Field that night, Selassie's armament problem would be completely solved.

• • • •

The Dempsey-Tunney fight was typical of the era of prohibition, and looking back on it, you're happy that this insane period washed itself up . . . It was a fantastic period in American history . . . Even the gate receipts of $2,600,000 were a testimonial to the insanity of the citizenry . . . Eight years later, we are not half so crazy, if you can judge by the Baer-Louis gross of $1,000,000 . . . At the Chicago fight, we pointed out to each other the great beer barons of that predatory period . . . At this fight, we pointed out to each other the G-men . . . The distinction between the ringside celebrities of 1927 and the ringside celebs of 1935 tells the whole story in a nutshell, and indeed spells out the drastic change that has occurred in the American social order . . . For purposes of reference, the Dempsey-Tunney fight of 1927 is a peg upon which historians can hang their conclusions of prohibition, and the Baer-Louis fight is part and parcel of the reconstruction period which followed.

• • • •

Best of the fight stories stirred into circulation by the breeze of Baer's blows is the one about the two second-raters fighting the main bout at a small club . . . At the end of the first round the cluck who had taken a pounding staggered to his corner, ready to quit . . . "Don't be nuts," screamed his manager, "why, he ain't laid a glove on you." . . . He lasted out the second round, walked stiffly back to his stool and, before he could protest, the manager whispered: "Didn't I tell you? He didn't even lay a hand on yuh!" . . . The third round was particularly trying for the battered second-rater . . . Gloves rattled off him like buckshot off the brim of a straw hat, and he was just able to get to the corner under his own power . . . Looking up at his manager through swollen eyes, the chump screamed: "I know, I know. He ain't laying a glove on me, but keep your eye on the referee, because somebody in that ring is giving me a hell of a lacing."

• • • •

Not many columns ago, I wrote that the Gold Rush had returned to the Stem, that the street was crowded with people buying night club and theater entertainment . . . The piece attracted quite a bit of attention . . . Advertisers asked permission to reprint it, and great corporations broadcast it through the country as an index of better times . . . It was a hopeful note sounded at a moment that was psychologically correct . . . The Baer-Louis fight emphasized my optimism . . . Broadway, for five days, has revelled in tremendous business . . . The Gold Rush turned into a stampede of silver dollars, and New York's cash boxes are stuffed with money . . . Happy days are here again.

• • • •

Notes: Ricardo Cortez and Dick Barthelmess were two of the big coast names at the ringside . . . They buffet-supped with Dorothy di Frasso and a group of us before rushing off to the stadium . . . Few moving picture stars came in from the coast to see it, despite early announcements that half of Hollywood would be at the ringside . . . Funniest prebattle sight was a group of out-of-towners who were unable to get ringside seats . . . Standing at Fiftieth street and Broadway, they were focusing a pair of field glasses, and as I passed one of them said: "Here, you look. Figure that Baer is standing right at the Paramount Building, near the clock." . . . Eleanor Powell, Beatrice Lillie, Ethel Waters and Herb Williams, backstage at the Winter Garden, tuned in on the fight over a balky radio . . . Ticket specs, caught at the last minute with good seats, had to dispose of them at face value rather than get stuck.

Golden Wedding Dinner.

Special Dispatch to The Post.

Westernport, Md., Sept. 25.—Mr. and Mrs. James H. Bell celebrated their golden wedding anniversary with a dinner at their home at Westernport. Guests included Mr. and Mrs. Curtain R. Bell.

Acting Postmaster Named.

The Postoffce Department yesterday announced appointment of William Nolan Guill as acting postmaster at Halifax, Va., according to the Associated Press.

Staunton Schools Open With 1,775 on Rolls

Special Dispatch to The Post.

Staunton, Va., Sept. 25.—Staunton's public schools opened yesterday with an enrollment of 1,775, but later registrations are expected to bring the number over the 1,865 figure of approximately the same date last year. However, this last figure represents the enrollment three weeks after school opened in 1934. This session was delayed due to the development, three weeks ago, of the first and only case of infantile paralysis in this city.

Due to fear of spread of the disease, Staunton's fall festival has been definitely cancelled, but the Staunton fair will be held the week of October 21. Originally it was scheduled for Labor Day week.

Post Classified Ads serve thousands of readers and advertisers to their advantage every day. Just phone National 4200.

Sarah Burnett Bride.

Lynchburg, Va., Sept. 25.—Miss Sarah Maude Burnett, daughter of Mr. and Mrs. J. E. Burnett, of Appomattox, was married Saturday to F. E. Jennings, also of Appomattox, at the Rivermont Baptist Church here. The ceremony was performed by the Rev. Ernest F. Campbell.

Harriet Hilleary Wed.

Special Dispatch to The Post.

Staunton, Va., Sept. 25.—Miss Harriet Milton Hilleary, daughter of Mr. and Mrs. William M. Hilleary, was married here Saturday to Ernest D. Cary by the Rev. J. Lewis Gibbs at Emmanuel Episcopal Church.

. . . and thousands suffering from **Acid Condition** have found relief in Mountain Valley Mineral Water direct from famous Hot Springs, Arkansas. Mildly alkaline. Naturally corrective. Use it in your own home just as at America's greatest health resort. Phone for Free Booklet.
Mountain Valley Mineral Water
Phone: MEtropln 1062 1405 "K" St. N. W.

PIMPLES from surface conditions need not be endured. Make your skin clearer and smoother with soothing **Resinol**

MARTELL
COGNAC
Brandy
BOTTLED IN COGNAC, FRANCE
Since 1715 the epicure's choice for every occasion
ALSO IN HALF-BOTTLES AND FLASKS
PARK & TILFORD IMPORT CORPORATION, NEW YORK
Exclusive U. S. Representative

Money Can't Buy Better Teeth
Plates, $10, $15 and $20.
Plates Repaired While You Wait.
All Work Done in My Own Laboratories.
No Long Waiting. No High Prices.
CROWNS AND BRIDGE WORK.
$5 GOOD $5
Extraction, $1—By Gas, $2.
Dr. SMATHERS
DENTAL SPECIALIST
638 Eye St. N.W.
Over Riggs National Bank
Seventh and Eye Streets N. W.
Hours, 9 a. m. to 8 p. m. Ph. MEt. 9830

WAKE UP YOUR LIVER BILE—
Without Calomel—And You'll Jump Out of Bed in the Morning Rarin' to Go
The liver should pour out two pounds of liquid bile into your bowels daily. If this bile is not flowing freely, your food doesn't digest. It just decays in the bowels. Gas bloats up your stomach. You get constipated. Your whole system is poisoned and you feel sour, sunk and the world looks punk.
Laxatives are only makeshifts. A mere bowel movement doesn't get at the cause. It takes those good, old Carter's Little Liver Pills to get these two pounds of bile flowing freely and make you feel "up and up". Harmless, gentle, yet amazing in making bile flow freely. Ask for Carter's Little Liver Pills by name. Stubbornly refuse anything else. 25c.
Advt © 1935, C. M. Co.

It Is Easy to Choose the Correct

DIAMOND RING AT R. HARRIS'
Quality first . . . you expect Diamonds of quality at R. Harris' . . . and you get them.
As in the past, you are assured of getting Diamonds of "the first water" at R. Harris & Co., as well as fine selections of the latest styles in rings.
Illustrated is one of our smart, new Engagement Rings. A truly unusual value, this beautiful center stone is set in 10% Iridium Platinum and surrounded with 12 smaller diamonds.
$150
WE WELCOME CHARGE ACCOUNTS
Diamond Merchants **R. Harris & Co.** *Jewelers Silversmiths*
F Street at 11th

SHERWOOD OIL BURNERS
Guaranteed by the Marketers of BETHOLINE AND RICHFIELD
SHERWOOD BROS., Inc.
1723 Connecticut Avenue, N. W.
Phone DECATUR 4181

EDUCATIONAL.
MARET SCHOOL
Twenty-fifth year. High School for Girls. Day and Boarding. Preparation for leading Colleges. Academic Courses. Grammar School for Girls and Boys. Unusual Advantages for French.
School Begins September 26.
2118 Kalorama Road

THE ELLEN WALLER SCHOOL OF DANCE
Announces the opening of its new Fall classes for children and adults in both stage and ball room dancing.
Private lessons by appointment day or evening.
All work taught personally by Miss Waller.
Special Ball Room club for adults, affording instruction and general dancing (with orchestra) each week. Enrollment necessary. Details upon request.
Studio, Corner Conn. Ave. and S St.
Telephone, Decatur 5064 and Col. 9072.

Chevy Chase
Country Day School
16th Year Begins
Sept. 26th
A School for the Gifted Child
LIMITED to 60 children, aged 3 to 15.
EXCEPTIONAL cultural atmosphere.
THOROUGH academic progress.
INTERNATIONAL reputation.
CONVEYANCE from Washington.
Resident department.
Mr. and Mrs. Stanwood Cobb
Wisconsin 2673

An Enviable Reputation
Felix Mahony's National Art School
DAY AND EVENING CLASSES
CHILDREN'S SATURDAY CLASSES
VISIT THE EXHIBITION OF STUDENTS' WORK AND SEE HOW THOROUGHLY OUR EIGHT MONTHS' PROFESSIONAL COURSES FIT YOU TO MAKE EARNING USE OF YOUR TRAINING. IN THE
COMMERCIAL ARTS
COLOR—DESIGN—LIFE CLASSES —COSTUME DESIGN—FASHION ILLUSTRATION — COMMERCIAL ADVERTISING—INTERIOR DECORATION.
With our simplified method of instruction no previous training necessary. Study now to enter this uncrowded field, where opportunity for employment is most favorable.
1747 R. I. Ave. N.W.
NA. 2656
Catalog—School Begins October 1
Open Evenings Until 9.

EDUCATIONAL
National University
Fall Term Begins September 23, 1935.
SCHOOL OF LAW
School of Economics and Government
Registrar's Office
REGISTRATION NOW OPEN
818 13th STREET N.W.
Telephone NAtional 9617.

New Building Construction Course
BLUEPRINT
Reading, Estimating, Plans, Building Regulations, Bldg. Arithmetic
Columbia "Tech" Institute
Send for Catalogue
1319 F St. NW. MEt. 5626.

LEARN SPANISH
Professors from Spain. New Conversational Methods. Rapid Progress. This School, aside from private lessons, is constantly forming new classes at regular prices.
Only school in Washington exclusively dedicated to the teaching of the Spanish language.
8 MONTHS, $30.00
FOUR ECONOMICAL COURSES
Two are for Beginners, one for Intermediate and one for Advanced Students. These courses begin October 3 and last approximately 8 months, having two lessons weekly of one hour each. The number of students in these classes is limited.
Spanish School of Washington
1343 H St. N.W. Phone Natl. 9369.

EDUCATIONAL.
WOOD'S SCHOOL
SECRETARIAL
$2.40 PER MONTH
—for 3 evenings a week, or $2.40 per half-month for 3 evenings per week.
SHORTHAND
Review of the Shorthand Manuel and Dictation; also Typing. Tuition refunded, if dissatisfied. Courses given as an advertising feature of the
WASHINGTON
Employment Exchange,
District 2480
214 National Press Building.

Accountancy
Pace Courses: B. C. S. and M. C. S. Degrees. C. P. A. Preparation. Day and Evening Classes; Coeducational.
Send for 29th Year Book.
BENJAMIN FRANKLIN UNIVERSITY
304 Transportation Bldg. ME. 2515

Special Short Practical Courses.
RADIO Repair and Servicing. Also Operator
Good Radio Technicians and Operators Are Always in Demand.
Columbia "Tech" Institute
1319 F St. N.W. MEt. 5626.
Send for Catalogue

Costume Design
Specialized professional training.
Day and Evening Classes.
Fall Term Begins October 1.
Register daily—10 a. m. to 3 p. m.
STUART SCHOOL of COSTUME DESIGN and ILLUSTRATION
1711 Conn. Ave. NOrth 3373

STRAYER COLLEGE of ACCOUNTANCY
Announces the Opening of Its Fall Term
EVENING SESSIONS—SEPT. 30 AND OCT. 7
Three-Year Evening School Course in Accounting leading to B. C. S. Degree
Choice of Hours—5 to 7 or 7 to 9 o'Clock
GRADUATE COURSE—SEPTEMBER 30
One-Year Graduate Course, Preparation for C. P. A. Examinations. M. C. S. Degree Conferred.
Call, Phone or Write for Catalog
Homer Building NAtional
F Street at 13th 1748
P. J. HARMAN, *Director.*

HEARD ABOUT THE BIG FORD DEALER *"Thank You"* SALE OF USED CARS ?
I'LL SAY SO! THAT $1000 PRIZE CONTEST AND THOSE $10 DIVIDEND COUPONS ARE THE TALK OF THE TOWN !!!

Help Yourself To
SAVINGS...PRIZES...DIVIDENDS
in this **FORD DEALER *"Thank You"* SALE**

THESE NAMES ARE FAMOUS FOR VALUE
H&T GOLD STAR LABEL
LOGAN Motor Company
WARFIELD MOTOR CO. FRANK M. McLAUGHLIN
SABINE SELLS SATISFACTION
Small's Super Serviced
STEWART THOROUGHBRED
CARTER Re-Newed CARS
R&G USED CARS
HANDLEY'S CARS Checked Walsh's Lab-Tested
NORTHEAST Motor Company
NOL-AN-ALYZER
CHERNER
C. Dick English GUARANTEED

Yes, the party's on us—the Authorized Ford Dealers of Washington. And it's being held in your honor! The way you motorists have responded to the appeal of the 1935 Ford V-8 has literally overloaded our lots and sales floors with traded-in cars of all kinds and prices. We appreciate this record patronage and we're expressing our thanks by giving you—

1. Used cars priced at rock bottom figures which represent bona fide savings for you.
2. $1,000 in Cash Prizes.
3. Dividends in the form of coupons worth an additional saving of $10 on any used car priced at $100 or more.
4. Top allowance for your present car, and "tailormade" terms to fit your income.
5. Cars that are in their best running order and ready to give you 100 cents worth of unused transportation for every dollar you invest.

Drive in now and let us appraise your present car. It is worth more today than it will be later on. Then—make your selection from our large and varied stocks. You'll not only save money—you can MAKE money by accepting this invitation to our "Thank You" party NOW!

FORD DEALERS OF WASHINGTON

HILL & TIBBITTS, 1114 Vermont Ave. NW.
5949 Georgia Ave. NW.
1423 L St. NW.
1820 14th St. NW.

CHERNER MOTOR CO., 1781 Florida Ave. NW.

NORTHWEST MOTOR CO., 6720 Wisconsin Ave., Bethesda, Md.

CAPITOL MOTORS, INC., 915 Pennsylvania Ave. SE.
941 Water St. SW.

NORTHEAST MOTOR CO., 920 Bladensburg Rd. NE.
24th St. & Benning Rd. NE.

WARFIELD MOTOR CO., 2525 Sherman Ave. NW.
1727 Connecticut Ave. NW.

LOGAN MOTOR CO., 1417 Irving St. NW.

FRANK McLAUGHLIN, 3103 Rhode Island Ave. NE.

WALSH MOTOR CO., 8000 Georgia Ave., Silver Spring, Md.

PARKWAY MOTOR CO., INC., 3040 M St. NW., and Falls Church, Va.

TRIANGLE MOTOR CO., New York Ave. and North Capitol

CARTER MOTOR CO., 113 N. St. Asaph, Alexandria, Va.

BILLHIMER & PALMER, 7 Spencer St., Hyattsville, Md.

ARLINGTON MOTOR CO., INC., Rosslyn, Va.

HANDLEY MOTOR CO., 3120 Georgia Ave. NW.

STEWART MOTOR CO., 6th & New York Ave. NW.
1503 Rhode Island Ave. NE.
3D and H Sts. NE.

ANACOSTIA MOTOR CO., 1325 Good Hope Rd., 1300 Nichols Ave.

TAKOMA MOTOR CO., INC., 21 Carroll Ave., Takoma Park, Md.
4th and Blair Rd. NW.
4th and Butternut Sts. NW.

NOLAN MOTOR CO., INC., 1111 18th St. NW.
4301 Connecticut Ave.
Conn. Ave. and Nebraska
22d and M Sts. NW.
1133 Connecticut Ave. NW.

Your $10 Dividend Coupon
This coupon is worth $10 toward the purchase of any car priced at $100 or more during this Ford Dealer "Thank You" Sale. Any Authorized Ford Dealer listed here will honor it. Only one of these coupons will be accepted on the purchase of any one car, and must bear buyer's signature.
SIGN NAME HERE.....
ADDRESS .....
(P)

Barrymore's Flight Ends; 'Al Smith in Church Appeal + Beginning of the End + Striking Views of Louis Subduing Baer in Fourth

The Post is the only morning newspaper in Washington with Associated Press Wirephoto service

Associated Press WIREPHOTO.

JOHN BARRYMORE ARRIVES ON COAST.—The "fleeing Romeo" is shown, left, with his brother, Lionel, who met the actor on his return to Hollywood yesterday after a long absence.

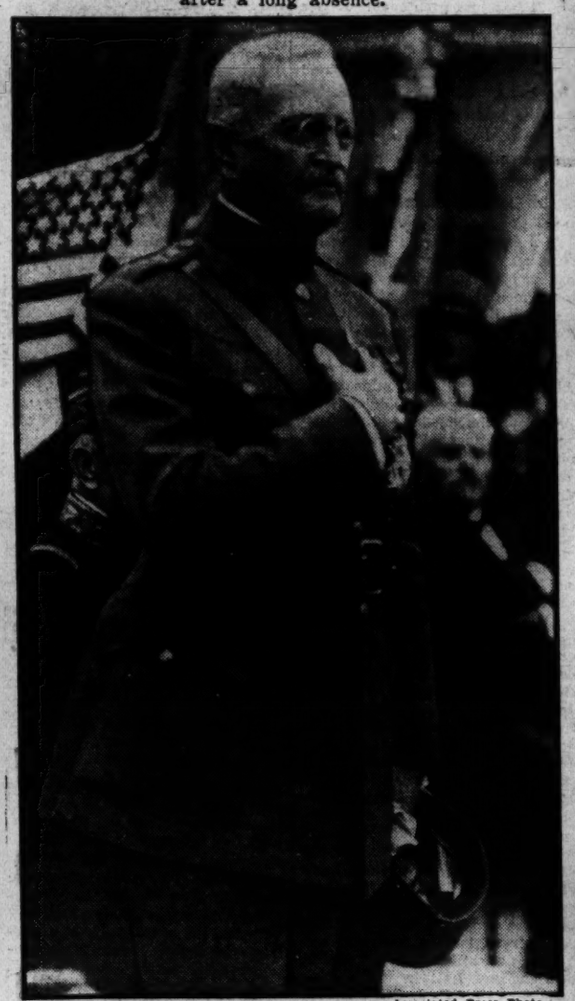

Associated Press Photo.

ST. MIHIEL HONORS GEN. PERSHING.—The great American war leader pictured speaking at ceremonies commemorating the famous battle in France.

Associated Press WIREPHOTO.

'AL SMITH URGES "COMMUNIONISM."—The former New York Governor lashed out at communism, but urged communionism in a speech before the Eucharistic Congress in Cleveland. Church dignitaries are at right.

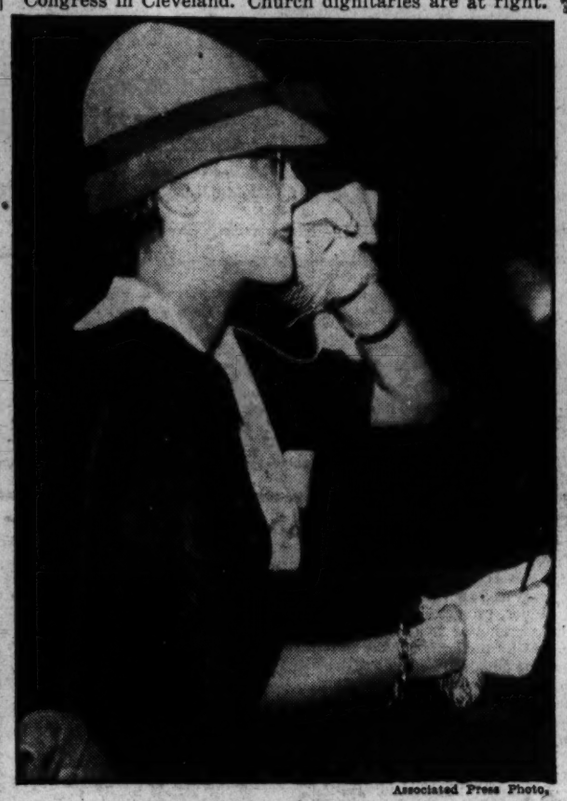

Associated Press Photo.

ACCOMPANIED PRINCE ON FATAL RIDE.—Baroness Maud von Thyssen, injured in the crash that killed Prince Alexis Mdivani, is shown as she arrived in Paris.

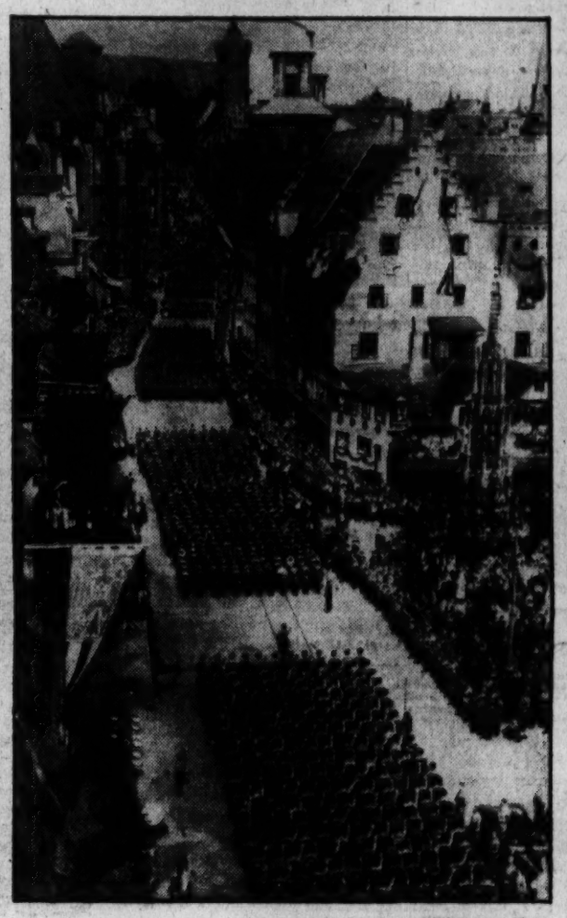

Associated Press Photo.

"NEW GERMANY" PARADES IN NURNBERG.—Through the quaint old streets march thousands of followers of Hitler to hear their leader make speech.

Associated Press WIREPHOTO.

JOE LOUIS' FAMILY "LISTENS IN."—Grouped in the parlor of their Detroit home, members of the fighter's family tuned in on an account of the battle.

Associated Press Photo.

FORMER CHAMPION AND WIFE SEE FIGHT.—Mr. and Mrs. Gene Tunney pictured among the ringside spectators of the Baer-Louis battle in Yankee Stadium.

Associated Press Photo.

LAST 40 SECONDS OF THE FIGHT.—Here are the highlights of that dramatic fourth round. (A) Louis poised for knockout as Baer cowers. (B) The Bomber's left lashes out. (C) He follows with a right—the knockout blow. (D) Baer slumps to the canvas. (E) The referee counts out Max. (F) And Louis assists his vanquished foeman to his corner.

Associated Press WIREPHOTO.

THEY'RE OFF IN THE KENTUCKY FUTURITY.—A perfect start, unusual in harness racing, is seen in the first heat of the classic at Lexington, Ky., Lawrence Hanover, second from rail, won in straight heats.

The Washington Post

Registered in U. S. Patent Office.
An Independent Newspaper.
(Published every day in the year.)

Eugene Meyer, Publisher.
Floyd R. Harrison, Comptroller.

The Associated Press is entitled exclusively to use for republication of all news dispatches credited to it or not otherwise credited in this paper and local news of spontaneous origin published herein. Rights of republication of all other matter herein are also reserved.

OFFICES OF THE WASHINGTON POST.

New York, N. Y. ..... 270 Madison Avenue
Chicago, Ill. ..... 360 North Michigan Avenue
Detroit, Mich. ..... 6-24-1 General Motors Building
St. Louis, Mo. ..... 308 Globe-Democrat Building
San Francisco, Calif. ..... 742 Market Street

DELIVERED IN WASHINGTON.

Daily, Sunday, 1 yr.	$7.80	Daily, Sunday, 1 week	15c
Daily only, 1 yr.	5.20	Daily only, 1 week	10c
Sunday only, 1 yr.	2.60	Sunday only, per copy	5c

BY MAIL—MARYLAND, VIRGINIA, WEST VIRGINIA AND NORTH CAROLINA.

Daily and Sunday		Sunday Only		Daily Only	
One year	$9.00	One year	$4.00	One year	$6.00
Six months	5.00	Six months	2.00	Six months	3.50
One month	.85	One month	.40	One month	.60

OTHER STATES, MEXICO AND CANADA.

Daily and Sunday		Sunday Only		Daily Only	
One year	$11.00	One year	$4.50	One year	$7.50
Six months	6.00	Six months	2.50	Six months	4.00
One month	1.00	One month	.45	One month	.70

All Subscriptions by Mail Payable in Advance.

Entered at the Postoffice, Washington, D. C., as second-class mail matter.

TELEPHONE NATIONAL 4200.

Thursday, September 26, 1935.

Time For A Warning.

A year ago the Federal Reserve Advisory Council stated that "no real or permanent recovery can be had * * * until the country has been placed upon a sound financial basis." It then emphasized the necessity of balancing the budget, reducing government outlays, and avoiding inflation. This week the council met and adjourned without passing any warning or admonitory resolutions, although budgetary balance appears to be further away than ever, governmental outlays are rising instead of falling, and inflation is certainly no less a danger than it was a year ago.

Following a joint meeting with the board of governors of the Reserve system, it was stated that the council members were extremely optimistic regarding the business outlook. This change in attitude is certainly not warranted by the recent upturn in business activity, despite striking and numerous evidences of improvement. Sound fiscal policies are no less important today than they were when trade and production indices were at lower levels. On the contrary, warnings are particularly timely when superficial observers of business trends are predicting a return to problemless prosperity.

On the same day Prof. Melvin T. Copeland, of the Harvard Business School, opportunely expressed some of the doubts and warnings that the advisory council neglected to utter. He did not waste time repeating the obvious, but probed beneath the surface in an effort to discover the reasons for the current upturn and the chances that gains will be permanent. Predicting that a substantial increase in business activity will develop during the coming year, Dr. Copeland fears a runaway rise in the cost of living, with no end in sight while Government expenditures exceed revenues. In other words, he, like every well-informed student of finance, knows that continued deficit financing will lead ultimately to uncontrollable inflation, taking the form of a catastrophic rise in the prices of articles of necessity.

There is only one way to prevent this otherwise inevitable development—that is to reduce expenditures until covered by income and at the same time take steps to prevent a too sudden expansion of credit. As Dr. Copeland says, "When prices finally are soaring, high cost of living commissions, anti-profiteering campaigns, and the other superficial attacks on the problem that always come in the later stages of such a price surge will have little effect. Action is needed now, not several years hence."

If the country is to hold what has been gained and go ahead to attain a solid and lasting prosperity, business must be given a chance to expand naturally without being subjected to the constant menace of inflation. Efforts must be made to reduce the excessively large volume of unemployment by increasing opportunities for productive work and reducing the losses that result from industrial conflicts. In short, the growing optimism regarding the future should not blind us to the existence of a large number of knotty problems that have to be solved before we can afford to become intelligently confident for the future.

Reunion.

Had the scene been arranged by an accomplished playwright, the meeting of Thomas Mooney and Warren Billings could not have been more dramatic. It seemed to have been staged by one who knew the pure literary value of understatement. It was lacking in vigorous emotion and all trace of hysteria was absent. Yet just for this reason there was an epic quality to this reunion, in San Francisco's Hall of Justice, of two one-time friends who have spent 19 long years apart, behind separate prison walls.

These two aging men, each a major character in the great, unfinished proletarian play, once had their names linked together continually. Each was convicted of participation in the 1916 Preparedness Day bombing in San Francisco. Each was sent his way, 19 years ago, to pay the debt of this crime. And as the years passed the name of Mooney spread around the world, until it became almost a symbol of revolutionary martyrdom. But the name of Billings, the weaker of the two, steadily dropped from sight.

So the two men faced each other, after 19 years. They seemed, said a reporter, momentarily overcome. Then each said simply, "Hello." And then, there in the Hall of Justice, the bitterness and discouragement of those lost years evolved into simple words, direct and from the heart. "We've had differences," said Mooney, adding, "But we're still friends, aren't we, boy?" And that was all.

A Lull In Europe.

The past few days have seen a perceptible lessening of the tension in Europe. Nothing is solved yet, and no step toward the securing of peace has been taken which could not be quickly and emphatically reversed. But the shift from threat and counter-threat to complicated diplomatic maneuvering is an encouraging sign, no matter how difficult it may be to evolve a generally satisfactory formula of settlement for the Italo-Ethiopian dispute.

When specific items are detached from the whole confusing picture the progress made is seen to be considerable. Ethiopia has accepted, and Italy has not irrevocably repudiated, the "basis of negotiation" submitted by the Committee of five a week ago. Equally important, both the British and Italian governments have now issued formal statements to the effect that there are no serious differences between them. This means that Italy has agreed not to regard a concentration of British naval strength, tacitly approved by the League of Nations, as an act of individual hostility by Great Britain. It is, therefore, a triumph for the League theory that sanctions should be regarded as international police action, no more personal than the surveillance of any community police in a disturbed area.

If these concessions on the part of Mussolini are followed by one further step the ground for optimism will become really solid. A month ago Ethiopia requested that a neutral commission be sent to the boundaries of Eritrea and Italian Somaliland, charged with the duty of defining aggression in the event of any provocative "border incident." Emperor Haile Selassie has now renewed that request at Geneva. During the delicate period of negotiation which is now foreshadowed the chief danger is some foray which immediately would be followed by punitive Italian action. Clearly the League should accede to the Ethiopian request that precautionary measures be taken against this danger.

On the other hand, every disposition shown by Italy for peaceful solution should be followed by the most sympathetic consideration of her claims and grievances. It would be as fatal for peace to deny that Mussolini has any case as it would be to tolerate the satisfaction of his claims through military action. So far Geneva, directed by British policy, has preserved a beautiful balance in extending the olive branch with one hand, the sword with the other. But obviously any Italian gesture toward the former hand should be met by the League half-way.

The expression "by the League" in this case means in practice by Great Britain and France. They are the member-states which had most before the war, and took most afterward. They are the nations which must be prepared to make sacrifices as a counterpart to the restraints which they seem prepared to enforce upon Italy now. Restriction of aggression never can be established as an enduring principle until it is coupled with revision of existing settlements in behalf of the underprivileged.

This responsibility was recognized both by the settlement plan of the Committee of Five and in the historic speech made to the League Assembly by Sir Samuel Hoare on September 11. In advocating a redistribution of the "preponderant advantages" possessed by certain nations, the British foreign minister emphasized that the issue could not be given consideration "in an atmosphere of war and threatenings of war."

That is as indisputable as the fact that the atmosphere will be one of war until equitable revision is made practical politics. To prevent war with one hand, and really grapple with the forces inciting it with the other, is the problem now taxing the best statesmanship of the world.

Obiter Dicta.

Holders of defaulted Cuban bonds who sent Senators Nye and Wheeler to Havana to plead their cause have taken exception to two statements made by The Post in discussing that anomalous sideline for apostles of isolation. In a letter appearing on the page opposite, Mr. Albert F. Coyle, secretary for the Bondholders' Committee for Republic of Cuba Bonds, rather sharply chastizes us for referring a month ago to Cuba as a turnip from which no blood can be wrung. We can only reply that it is a delight to read Mr. Coyle's evidence of improved conditions in Cuba.

It is, of course, a well-known fact that Cuba is gradually regaining some of the prosperity she enjoyed in happier days. In this statement Mr. Coyle is supported by a report this week from Ambassador Caffery. The value of American exports to Cuba during the first eleven months under the reciprocal trade agreement, he says, increased 60 per cent. Concessions on Cuban exports to this country have stimulated the island's purchasing power and reinforced "the entire Cuban economic structure, as evidenced by the noticeable improvement in indices of employment, trade and finance."

Ambassador Caffery goes so far as to say that "many debtors have begun to liquidate old accounts." Whether the Cuban government is in a position to resume payments on its defaulted bonds, however, we do not presume to know. That is not the focal point of interest to which our attention was called by the activities of these two admittedly liberal Senators in Havana.

What Mr. Coyle is particularly eager to impress upon us is that Messrs. Nye and Wheeler are really efficient interventionists and not mere "window-dressing for a New York bondholders' committee." He wishes it understood that "the two Senators in question have done more than almost any other member of this committee to induce the Cuban government to meet its obligations to thousands of American citizens * * *" This candid defense of the two senatorial bill collectors clearly sharpens the question we sought to raise: Why should any two Senators, and these two eminent anti-imperialists in particular, assume the responsibility of representing a private committee of capitalists in bringing pressure upon a foreign government? That is the question, Mr. Coyle, which still remains unanswered.

Promise And Fulfillment.

To sit behind a desk in Washington and order 3,500,000 jobs created is a gesture that any bureaucrat can make. Actually to find to create that number of jobs in a brief period, and keep the men usefully employed without wasting enormous sums of money, is a very different matter. Since the latter task has now been assigned to local WPA administrators, it is not surprising to find them taking the leadership in criticism of the work-relief program.

In New York, where the program is much farther advanced than in any other city, Administrator Johnson has frankly expressed his skepticism of the whole scheme. A 20 per cent performance of the ambition to place 70,000 men per day for the next six weeks is all that he expects. Having inaugurated what amounts to approximately a 3-hour day for WPA employes, the general concludes that it would be far better to use the money thus frittered away for substantial public improvements and to keep the unemployed temporarily on direct relief.

Commissioner Allen, WPA administrator for the District, has brought forth a different complaint which leads to the same end. Wages are paid, not in proportion to family needs, but according to a rigid schedule. Common laborers with large families, he says, find it utterly impossible to "get by" on $45 per month. Consequently, Mr. Allen feels that the inadequately compensated should be subsidized, which means keeping them on the relief rolls.

If part of the Government's new army of 3-hour-per-day men continues to draw relief benefits, in addition to their wages, what gain is made by their shift from odd jobs under the FERA to boondoggling under the WPA? In some cases, Mr. Hopkins' program fails to provide adequate relief. On the whole, its projects have little or no social value. It is all too apparent that the WPA is running around in circles with no clear conception of what it should do and a still more muddled idea of what can be done in the field of creating employment.

It would be well for Commissioner Allen to remember that the benefits provided by the unemployment insurance act can not exceed $15 per week. That is considerably less than the "security wage" for skilled workers. Would he also supplement this insurance compensation by relief funds? That, of course, would mark the beginning of its breakdown as an alternative to the dole. It is time for officials, both national and local, to stop thinking in terms of what would be ideal and to cut the relief pattern from the cloth at hand. For soon or late the policy of balancing these outlays with current income must be adopted, and the longer such adjustments are postponed the greater will be the wrench of the transition to a sound fiscal basis.

If the present befuddled scheme to pay more generous doles under the guise of putting men to work a few hours per day were not operating right under our eyes it would be unbelievable. That it will be a complete failure there is no longer any doubt. The tragedy is that when the collapse is finally admitted billions of dollars will have been wasted and it will be the more difficult to obtain revenue for a constructive relief policy.

An Englishman, on a lecture tour of the United States, says Americans don't know how to use their leisure. When English lecturers visit this country they invariably make the mistake of judging all Americans by the few who attend their lectures.

We hope no party puts in its platform next year a plank advocating reduction in taxes. Time was when that was a pretty good gag, but for some years now it has been exceedingly unfunny.

The way to get hitchhikers off the highways is to leave them on the highways.

Another trouble with the country today is that too many are sitting in grumble seats.

Why Restore NRA?

From the New York Sun.

On the eve of adjournment Congress learned that President Roosevelt still hopes to revive the NRA or some similar means of controlling trade and industry. The President wrote to Senator Harrison and Representative Doughton suggesting that committees of the Senate and the House formulate for the next session bills that will preserve "permanently to the Nation such social and economic advantages as we have gained through previous emergency enactments." He also said that the skeleton of the NRA which remains is engaged on a study of the results obtained under the recovery act.

Business had passed judgment on the NRA long before the Supreme Court decided that the act was unconstitutional. The codes and the frequent changes in rules for applying the codes had caused confusion in many industries; violations had led to lawsuits; conflicts had arisen between large business enterprises and small enterprises.

Ever since the present Administration came into office the deadening influence on business has been the uncertainty growing out of a series of Federal experiments in economic planning. The Supreme Court cleared the air of much of that uncertainty and thus opened the way for business to plan ahead for its own recovery, unshackled by rules imposed from Washington.

Bran For Breakfast.

Letters To The Editor.

The Post welcomes letters from its readers. All communications must be signed with the writer's name and address. Upon publication initials or pen names will be used if requested. Letters are subject to condensation, and in no case should they exceed 250 words.

Sidings For Slow Drivers.

To the Editor of The Post—Sir: Strickland Gillilan and Westbrook Pegler are probably right in saying that the worst hazard of the highway is the nitwit driver. Yet the ultraslow driver, while not necessarily a noodle-head at all can be quite as dangerous as the plain moron, at least on narrow arteries like Defense highway. The slow-driver menace might be curbed a bit by taking a step which would at the same time make work for many idle hands for months to come, at little cost for materials.

On those narrow roads the addlepated driver, to whom Mr. Gillilan refers, is prompted to do his absolute worst by the antics of the slow driver—the lovelorn squire and his mate, eager for country air and ogling, but thrifty of mileage; the doddering octogenarian, clutching the wheel to his bosom; the heavy duty van or truck driver, or the nervous matron, reducing her tonnage with the clattering cadence of her 1921 touring car.

Behind such a snailish pilot a score of other cars soon crowd up, with the jackass drivers looking for a chance to pass, then passing, with horns quacking and passengers glowering, jamming brakes to dodge oncoming speeders, cutting larkishly in and out of the right lane, and throwing the entire line of sane motorists into hysterics. Any Sabbath afternoon on any two-lane road displays this scenario as a fixed feature of the sport of tourism, with a bad accident every so often. The slow drivers are partly to blame for such doings.

One answer is to broaden these narrow highways to full three or four lane width, but that is costly, and often ineffective, for the slow driver dotes on the middle of the road, no matter how ample the concrete at his disposal. As a better solution, why not build, say every two to five miles along such roads a 100-foot hard surface siding or short detour, leading out of and back into the main highway, at a point where the siding would be plainly visible from a distance?

By simpler regimentation than obedience to traffic lights and with the help of a few cruising patrolmen any driver whose pace is below a certain minimum, or who has caused a long string of cars to back up behind him, could be induced to turn into the next such siding, and wait there just a moment while all the faster cars move promptly ahead once more. GEORGE DOCK, Jr.
Washington, Sept. 23.

"Doggone Unkind."

To the Editor of The Post—Sir: It strikes me that to Westbrook Pegler a great deal of latitude is given for the expression of his opinions on men and matters.

Look at his story in your issue of September 23! What he says about "Herbert Hoover on the Constitution" is doggone unkind. Mr. Hoover looks like a Man o' War in the probable field of starters in the Republican derby of 1936.

Such utterances as Mr. Pegler's would be lese majeste or treason in most journals opposed to the New Deal policies.

However, all levity aside. The Post should be commended for its liberality in thus permitting its contributors to write with so much honesty and candor.

Pegler never will thrive by fawning, and no one should complain if he occasionally tears a hole in a stuffed shirt.

More power to his trenchant pen.
CHARLES O. PIERCE.
Washington, Sept. 24.

Controlled Capitalism.

To the Editor of The Post—Sir: Your editorial "For Continued Improvement" in The Post of September 21 has just been read. It is a mixture of fairness and one-sidedness. The advice to the chamber of commerce is pertinent and wholesome, but the implication that the leading nations of Europe are not achieving recovery through governmental control, such as is represented by the New Deal, indicates lack of information of a desire to evade the reality.

As a matter of fact, the European countries generally regarded as leaders have gone much further in governmental control of business than has the present Federal Administration. This fact is known to many people with whom I come in contact. It is confirmed by reliable reports and descriptions published by responsible officials of those countries. A letter I received from a prominent American citizen who has spent some three months in Europe, visiting some eight or nine different countries and writing from London, says:

"Very evident is the fact that all European countries have gone much further in governmental control and regulation of business than the present Administration has done in the United States. In France, Germany, Italy, and doubtless in many other countries all prices—both those paid producers and those which may be charged consumers—are fixed by public authority. In central Europe a capitalistic organization of industry continues, but it is a capitalism controlled by a political group."

The constructive program you invite business men to offer the country must have truth and not private profit as its chief motive, for no other incentive or driving force will result in setting industrial leaders free. The public is out for facts, the only reliable milestones on the road leading to truth, and the press as well as industry should lead and not trail in the procession. O. J. SHUSTER.
Clarendon, Va., Sept. 21.

Roasted Starlings.

To the Editor of The Post—Sir: An article in your September 21 issue, on starlings, said Clifford Lanham, District superintendent of trees and parking, "scanned a memorandum which detailed his contemplated $14,317.52 drive against starlings for the 1935-36 season." It said he plans using an army of relief workers with balloons and pebble-filled cans to scare them away from their roosting places.

But why merely scare them away to other places to breed, multiply and increase and later return in larger numbers? Why not shoot, trap, eletrocute or kill outright these sharp-billed, fruit-pecking, fighting destroyers of our smaller, better native birds?

Thousands of sportsmen buy high-priced licenses to hunt and kill our poor, cooing doves and harmless, useful little partridges; trudging many weary miles through high tangled weeds, briars and bushes, over muddy fields fenced with barbed wire.

Why not invite them to shoot and eat these pestiferous invasive starlings and even pay them a cent a head premium for doing it? Some epicures say their meat is better than that of doves or partridges. They could be much easier shot with good air rifles or B. B. shot rifles and much less traveling.
D. WEBSTER GROH.
Hagerstown, Md., Sept. 21.

Nye, Wheeler And Cuban Bonds.

To the Editor of The Post—Sir: My attention has just been called to an editorial in The Post of August 31, last, entitled "Junket With a Moral."

This editorial contains two very fundamental misstatements of fact which I shall ask you to correct editorially at the earliest opportunity.

You state that Senators Nye and Wheeler "undertake to use their influence to wring blood from the turnip that is present-day Cuba." It so chances that Cuba is now experiencing the greatest prosperity it has had for years, thanks largely to the very favorable trade treaty which she negotiated last August with our Department of State and which competent authorities assert has increased her income by not less than $50,000,000 a year. The second factor is the sugar equalization act adopted by the last Congress, which favors Cuba with such a generous sugar quota that both Puerto Rico and Hawaii have protested against it. The benefits of this quota to Cuba are evident when it is borne in mind that she obtains nearly twice the price for sugar sold in this country under the quota as for sugar sold by her to her European customers.

Furthermore, the Cuban government is now collecting in special public works taxes, specifically pledged by Cuban law and by covenant in the defaulted public works bonds as security for the American investors therein, an amount over 4½ times the required service charges on the bonds. Yet, instead of paying her just obligations with these pledged funds, the Cuban government is willfully violating this trust by wrongfully diverting these funds to other purposes, not the least of which is a military establishment consuming approximately one-third of the entire income of the government.

You further state that "the Senators are only window-dressing for a New York bondholders' committee." On the contrary, the two Senators in question have done more than almost any other member of this committee to induce the Cuban government to meet its obligations to thousands of American citizens who in good faith lent their savings to the island republic. Indeed, they and the late Senator Bronson Cutting, the original chairman of the committee, will be largely responsible for the ultimate settlement this committee effects with the Cuban government on behalf of the American investors. It is, therefore, both very unfair and grossly inaccurate to ascribe to them the mere function of "window-dressing."

We are confident that a paper with the high editorial standard of The Post will be quick to make condign correction of these misstatements in an early issue of your paper. ALBERT F. COYLE.
Secretary, Bondholders Committee for Republic of Cuba Bonds.
New York City, Sept. 24.

The Post Impressionist

One Of The Stars Of Mons.

Post Office, Thursday.

WELL before the threat of a new world-wide disaster began perceptibly to darken international horizons, the leading personalities of the World War of 1914-1918 were leaving this stage that we call our life. Woodrow Wilson died and Georges Eugene Benjamin Clemenceau, the Earl of Oxford and Asquith, Marshal Haig; although Lloyd George and Gen. Pershing remained alive and vigorous, the list was long ago long. We now learn that it was lengthened the other day by a death in Southampton, England.

* * *

The scene was set at the stables of a police station.

The venerable age of the central figure was 26

* * *

His name was, fittingly, Warrior.

* * *

He was a horse.

* * *

So far as the Post-Impressionist is informed, Warrior was the last surviving equine veteran of the famous Retreat from Mons.

* * *

By 1914, the dashing days of the charger had disappeared. In actual action, the old-fashioned cavalry mount was becoming almost as much of an anachronism as the heavily laden steed of the steel-plated knight. The armored tank was about to appear as a modern version of the armored horse. Many a critic was predicting that airplanes must soon render all cavalry useless even as a means of skirmish reconnaissance.

* * *

Nevertheless, there still were battle horses: battle horses of sorts. Tradition alone was powerful enough to see to that.

* * *

For his part, the Post-Impressionist became thoroughly aware of this, in the earliest days of the War. Housed in the North Riding of Yorkshire, we contributed three horses to the British Army.

* * *

There was Bonny. Of course, we had already turned her away at private sale—the more shame to us, for she was as loyal a mare as ever lived—but her new stable neighbored ours and, although we spent her salesprice, we never lost a sense of ownership in her.

Then there was a daughter of hers, a dangerous bay, in our own stalls. And there was the gray stallion Squire.

* * *

One bright morning, a brighter cavalry-officer appeared, saying he had taken Bonny, must take her offspring and Squire. He gave us a piece of paper which, acknowledging his mission, could be cashed—later.

He said: "These horses are for service with the Scots Greys. We have to have gray horses for the Scots Greys—naturally, it's a tradition.

The Post-Impressionist pointed out that only one of his horses was gray.

"Oh," said the officer, "a little paint-dust will fix the other." He said the gray paint-dust would be applied in England—because of tradition: because of camouflage requirements, it would be removed, two days later, in Flanders, and a khaki paint-dust applied.

* * *

We indited a polite protest to Ambassador Page. Ambassador Page indited a polite reply, declaring protests vain. . .

* * *

Although men's chances were slim in the late World War, horses' chances were slimmer. The mechanization of conflict was still incomplete, so some horses were needed—or so some authorities thought. Nevertheless, largely because that mechanization had gone very far, the average life of a war-horse at the front was something under three weeks.

And yet, somehow, Warrior survived even the gruelling Mons Retreat. He came through, and he came home. He had received a load of shrapnel near his heart. That load's successful removal was accounted a triumph of veterinary surgery.

* * *

Warrior became the property of a Miss Hilda Moore. She gave him to the Southampton police force for the rest of his natural life—provided that, once each year during Miss Moore's own tenure of existence he be conducted to the lawn of her house, where she would make him the guest of honor at a formal party. These parties continued until her death a short while since.

* * *

The British government conferred the Mons Star to the men of Mons; the Ex-Service Men's Association of Southampton has special medals of its own for its every member; it conferred one of these on Warrior.

* * *

Now his hoofs are to be preserved, mounted, presented to that association.

Beyond the few we have here recorded, the source of our information supplies no battle details concerning Warrior, none of the deeds he did. We don't know so much as the name or number of his outfit.

Yet what of it?

Doesn't mankind rightly honor a human centenarian who has nothing save his age to recommend him?

Fair Enough

By Westbrook Pegler

The Sucker Is Here Again.

YOU are now listening to the most reassuring sound that has been heard in the land since a whisper from Samuel Insull was a roar from the clouds—long before the midget sat on J. P. Morgan's knee.

I refer to the shrill, anguished squawk of the trimmed sucker who paid the speculator $100 or more for a ringside ticket for the million-dollar prizefight and discovered himself exiled to the end seat of a rickety pew back of the flagpole in the Yankee Stadium. There was no market for prizefight tickets at $100 each when the long panic was on, and the cry of the enraged customer, like the mating call of the bullfrog in spring, though harsh and noisy, is a harbinger of better times. And it is to be hoped that a really furious ticket scalping scandal will now ensue, followed by one of those old-fashioned searching probes, for there could be no more convincing proof that the pump at last has been primed and begun to pump.

Ticket scalping scandals, followed by searching probes, do not occur during hard times. The last good one was almost eight years ago, before that awful day in Wall Street when the house discovered that there wasn't enough money in the box to pay off the chips which were piling up around the table.

• • • •

IT WOULD be a foolish abuse of sympathy to feel sorry for the trimmed prizefight customer, although he is due some gratitude for piping the first notes of prosperity. The sucker, as on all past occasions, was warned repeatedly that he could not expect an even break. It was pointed out in plain, dumb words of one syllable that the Baer-Lewis prizefight was being conducted under the personal direction of Mr. Mike Jacobs, the most proficient ticket speculator in New York, and that the overage, or margin between the box office price and the speculator's price, has always been an important item of revenue in the production of big prizefights. It was further pointed out that Mr. Jacobs' mother did not raise any feeble minded children.

The trimmed sucker is not hurt as badly as his outcries would suggest, because any time a customer spends $25 or $100 or more for a ticket to a prizefight he doesn't need the money. Prize-fight money is extra money, for no man ever goes without food or denies his family the necessities of life to buy a seat from which to witness a struggle of the lithe, lean bodies. And the fact that the customers were able to contribute a million dollars at the box office, to say nothing of the incalculable overage at the speculators' stores, shows convincingly that there is extra money on the loose again in large quantities.

• • • •

THE customer should know by this time, for he has been told often enough, that he positively can not expect to obtain actual ringside seats for a million-dollar prize fight at the box office. That is plain, and there is never any exception.

Because before he can hope to be served the Best People must be taken care of. The Best People include the prominent statesmen of the entire country who use their brethren of like political faith and prominence on the site of the struggle to obtain seats for themselves and their parties. There are then the local politicians and the celebrities, who are a mixed group but important.

And there are finally the newspapers and the advertisers, both local and from out of town, as well as the big business firms whose executives wish to entertain their customers. All these must be down in front. After these have been seated in their thousands in the rows more or less near to the ring, the remoter ringside seats are placed on sale to the common customer either at the box office or in the speculators' stores. It always has been so, and it always will be so, but the common customer never will learn to believe what he is told in the utmost sincerity.

• • • •

IT is unreliably estimated that the total expenditure for this prize fight, including the cost of travel, quarters, corkage and all incidental frivolity, will cause a turnover of from $5,000,000 to $10,000,000. This is a shocking extravagance over a primitive spectacle, but certainly it has the effect of circulating money without resort to inflation or increase of the public debt, and the whole amount is less than the cost of one fair-sized battle in Ethiopia. And there is this further to be said in extenuation—that although the trimmed suckers will howl as though mortally hurt, the worst damage resulting from such an outing is only a black eye or a scrambled nose.

Mr. Roosevelt would be fortunate if he could translate the squawk of the trimmed sucker into a campaign slogan. For it means "Happy Days Are Here Again."

Copyright, 1935, by United Features Syndicate, Inc.

A Suffering Poet

By William Lyon Phelps

STEPHEN PHILLIPS was born in England, July 28, 1868, and died December 9, 1915.

I do not know of any poet who has suffered so much from excessive praise. When his volume of poems appeared in 1897 many British critics lost their heads; enthusiasm was rampant and by many Phillips was compared to Milton. Yet although he died young, he almost survived his reputation. Generally the public waits until after a man's death to express a concerted modification of praise; but Phillips was attacked and ridiculed, and what was much worse, neglected, even while he was yet alive.

I believe that he will never be entirely forgotten; simply because his poetry is too full of vitality. Although he succeeded in doing what so few have done—getting his poetic dramas on the legitimate stage—"Paolo and Francesca," acted by Sir George Alexander; "Herod," acted by William Faversham, and Beerbohm Tree and "Ulysses"—they will probably seldom, if ever, be revived. But his lyrical and narrative poems, "Marpessa," "Christ in Hades," "The Woman with the Dead Soul," contain some magnificent passages.

Every now and then there are individual passages in Phillips that are impressive, as where he compares the traffic policeman to the conductor of an orchestra:

"The constable with lifted hand
Conducting the orchestral Strand."

And I think the following short poem might have a beneficial effect apart from its literary qualities:

My dear love came to me and said:
"God gives me one hour's rest
To spend with thee on earth again:
How shall we spend it best?"

"Why, as of old," I said; and so
We quarreled, as of old:
But, when I turned to make my peace,
That one short hour was told.

Copyright, 1935.

Line-Up On Sanctions

Analysis Of Position Taken By Nations At Geneva Indicates League Is Establishing A United Front Against Violation Of Covenant.

By Bertram Pickard.
Special Correspondence of The Post.

Geneva.

THE League Assembly has proved again a remarkable instrument for the mobilization of world opinion. Thanks to the bold lead given by Sir Samuel Hoare (British Minister of Foreign Affairs) opinion in favor of vindicating the Covenant by operating the so-called "collective system" has developed apace.

At the time of the Sino-Japanese conflict, few people expected that the League would go beyond an implicit condemnation of Japanese policy. Explicit condemnation of Japan as a Covenant-breaker was avoided—one might almost say evaded—since such condemnation would have carried with it the obligation to take positive action on behalf of China and League principles. In sharp contrast with the Extraordinary Assembly of 1932, the present Assembly has had constantly in mind from the first moment the possibility of collective action against aggression.

For the first time in League history, collective "sanctions" (in the event of a violation of the Covenant) are now openly envisaged. An examination of characteristic policies, as well as statements made in the Assembly, will indicate the probable measure of support in the League for such joint action.

• • • •

IT may be assumed that the British government, before making so momentous a declaration of policy, was assured of the general support of the British dominions as well as of British public opinion. Doubtless the proximity of the British Isles to the continent of Europe has had much to do with the amazingly rapid growth in England of opinion in favor of "collective security," revealed by the recent peace ballot with its 7,000,000 adherents to the policy of "sanctions." But at the same time the contemporary defensive needs of a far-flung empire have also been making converts to the conception of common defense as the only practical defense.

Thus while the speeches in the Assembly by dominion delegates have not by any means been a mere reiteration of British policy, there has been no hint of dissension.

As might be expected on general grounds, the small powers—which stand most to gain by collective defense and most to lose through failure of the League to prevent aggression—have supported joint action with no uncertain voice.

Some states are less directly interested than others. For example, the Scandinavian countries are neither directly menaced, nor exposed to danger through eventual cooperation in sanctions. Nevertheless, they have strongly emphasized the fatal danger of inaction in face of aggression. "Should war really break out," declared Halvadan Koht (Foreign Minister of Norway), "it would involve consequences of immense gravity for all of us, owing to the obligations which the Covenant imposes on all its signatories, obligations which were so impressively recalled by the First Delegate of Great Britain." But, Mr. Koht continues, "supposing that the members of the League should fail in their duty of supporting it, the consequences would be of even greater gravity."

Both Dr. Munch (Danish Foreign Minister) and Mr. Sandler (Swedish Foreign Minister) have expressed similar sentiments.

• • • •

THE group of South American States are also on the periphery of the present conflict, but the Mexican delegate (Mr. Gomez) took an early opportunity in the Council of expressing Mexico's desire—and it was assumed he spoke for his South American colleagues that every resource at the League's disposal should be used to vindicate the principles of the Covenant. Moreover, the sanction of non-cooperation with the aggressor is a feature of the Non-Aggression Treaty initiated by Argentina at Montevideo recently.

The attitude of the Dutch and Belgian Governments is important. Holland, through her Foreign Minister (Mr. Van Graeff), stated that his country when signing the Covenant, which act marked a departure from a century-old policy of neutrality, "was convinced that the new system of collective security would constitute an advantage for the community of states to which the Netherlands also belongs, an advantage so great that abstention on its part would have been a failure in the duty of international cooperation."

The Belgian case was expressed similarly by the young Belgian Prime Minister, Mr. van Zeeland. "Being convinced that the presence and activity of the League of Nations are for us a guarantee and an element of force, we have always regarded as fair the price we are asked to pay in return for these advantages—i. e., a share in any burden which follows from any collective decisions taken." Remember, too, that Belgium, like other states with colonies in Africa, is profoundly disturbed at the possible effects upon native populations in the event of a failure on the part of European powers to come to the aid of Ethiopia.

Spain's position was made clear in the Council where the Spanish delegate gave unqualified support to the British view. Close cooperation both of Spain and Portugal with Great Britain may be expected for obvious strategical reasons.

• • • •

BOTH the Little Entente States (Czechoslovakia, Roumania, and Jugoslavia) and those of the Balkan Entente (Jugoslavia, Roumania, Greece and Turkey) are to some extent forced into the same dilemma as France. That is to say, they do not wish to weaken Italy so that German ambitions in Central and South Eastern Europe would be favored. Again, both groups are not averse to seeing Italian energies in part occupied in Africa. Nevertheless, in the last analysis their policy, as both groups have reaffirmed in the Assembly, is rooted in the League system.

The case of the former German allies (Austria, Hungary and Bulgaria) is ambiguous. The first two have special treaty relations with Italy, and it is significant that in their speeches in the Assembly they carefully avoided all reference to the present dispute. They stressed their own need for equality of rights, however, and without doubt will be loathe to throw away the British offer of support for reasonable changes in the status quo, which is cleverly made dependent upon good behaviour!

Poland, as often, is somewhat of a dark horse. But looking into the future Poland has everything to gain from a strengthening of "collective defense," so that cooperation with France and Great Britain would seem her obvious course.

• • • •

AS for the remaining two great powers, Soviet Russia and France, the former did not hesitate to support the British view strongly both in the Council and Assembly, which is strictly in line with Mr. Litvinoff's policy since coming into the League.

France, placed in a cruel dilemna by Italian intransigence, has been forced by growing pressure of her own and world opinion, to give up the hope of remaining passive in case of Italian aggression and has joined the united League front led by the British and Soviet Governments. The final sentences of M. Laval's speech in the Assembly have only one interpretation: "We are all bound by a solidarity which will determine our duty. Our obligations are written in the Covenant. France will not fail to discharge them."

Germany and Japan? It is too soon to judge. The attempt to coerce Italy might, of course, precipitate a world war. But the signs are that Japan has no reason to help Italy, while, as Hitler's speech to the Reichstag at Nuremberg would seem to indicate, Germany has more to gain through holding aloof from the present conflict.

Secretary Hull's timely reminder to signatories of the Kellogg-Briand pact of their obligations, has also been of considerable help as demonstrating American support for the League in its attempt to uphold the principles of Covenant and pact.

Don't Mention It.

By Ed Reed

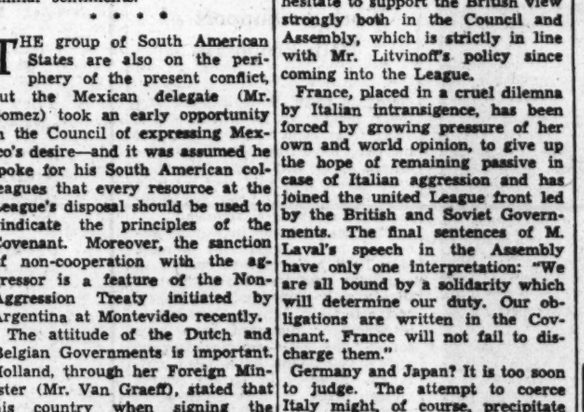

"Ma, can I feed him some peanuts?"

The Right Way

By Sir Norman Angell

The following statement was recently written for the Associated Press by Sir Norman Angell, winner of the Nobel Peace Prize.

THE results of a war between Italy and Ethiopia, in so far as they affect Great Britain and America, can hardly be in doubt.

Italy would, of course, conquer Ethiopia, but not easily, and its subsequent occupation of the country will be extremely exhausting. Germany will in consequence have a free hand in Austria. Weakening Italy will be one step more toward that re-establishment of the military hegemony of Europe through Germany, which both Britain and America fought the great war to frustrate.

The menace to democracy will be infinitely greater than would have been involved in a victory for prewar Germany. Another unchecked successful assertion of Fascist military power, coming after those made first by Japan and Germany—the latter having been able to defy the victors with complete impunity within a few years of their victory—will in fact reduce the remaining great democratic states of Europe, France and Great Britain, to something like impotence.

• • • •

THE position of the British Empire will be weakened in any case by the planting of an "expansionist" and intensely militarist state, possessed of the particular political morality which inspires Italian policy, along a line vital to imperial communication commanding the headwaters of the Blue Nile, and establishing a new frontier marching a hundred miles with the frontiers of British colonies.

A still more important consideration is that Italian aggression upon the only remaining independent African state will add most inflammable fuel to the flames of Asiatic and African nationalism, which must sooner or later place the whole imperial structure in danger. The intensification of race feeling will certainly have American repercussions.

Sooner or later Britain will be compelled to intervene. As guardian and chief shareholder of the Suez Canal, the position of facilitating and making profit out of an act of aggression which defies all international rights and which also undermines Britain's own security will become too absurd for indefinite acceptance by the British people.

"Intervention" must not be read as naval or military operations. It may consist of closing the canal, leaving the next step to Italy. America will not be dragged in in the sense that she was dragged in in 1917. But sooner or later she will be compelled to cooperate with other states in withholding from Italy not merely munitions in the last stage of manufacture but those things indispensable to war.

The United States not only is a signatory but is the actual initiator of the treaty declaring non-defensive war a crime against mankind. To supply a criminal with means for his crime or to refuse to cooperate in checking or making difficult what America herself declared to be a crime will, as the situation is clarified, come as a shock to the American conscience. There will ultimately be cooperation between Great Britain and America to stop the supply of means for carrying on operations which before long may well become little more than senseless murder.

• • • •

BRITAIN could have stopped the whole drift toward war if she had been given a lead modeled on the action of American statesmen something over a century ago: If, in other words, she had declared the principle of the Covenant to be her Monroe Doctrine.

The Covenant declares that a state in the circumstances of the Italo-Ethiopian dispute which goes to war with one member of the League goes to war with all. The general assumption is that a simple, straightforward application of this rule by Great Britain would involve war. That assumption turns obvious facts upside down.

If Britain months ago had declared she would defend the Covenant—that is to say, rule that a state must arbitrate or settle its differences peaceably—just as she would defend Jamaica or Australia, there would be no war crisis.

Italy knows an attempt to seize Malta would be resisted by all the power of the British Empire. Therefore its seizure is not attempted. The British policy of so defending British territory does not involve war, nor would a similar definiteness of intention to defend the Covenant, had that intention been sufficiently plain in time, have involved war. The uncertainty as to what we would do in that event explains the drift toward war.

While Italy knows that there would be no question at all of our defending Australia or New Zealand, or for that matter, St. Kitts, in the West Indies, defending them single-handed without talking of the difficulties into which we might get with the United States on account of a blockade or what not, Italy also knows unhappily we are in two minds in defense of the Covenant. Upon that uncertainty and that division of will, the military dictator is ready to gamble.

Our difficulty therefore is not in the last analysis a material one, or lack of means or power, but the absence of any clear conviction as to how that power may best be used defensively.

The Once Over

By H. I. Phillips

What? No Trivial Items?

I read the news with eyes quite glassy;
It's 60 per cent or more Selassie,
Mussolini, the British fleet,
And whether the Cardinals can repeat.

There must be news about the city,
Or if there isn't, more's the pity!
But I get news of cruisers startin',
Communiques and "Pepper" Martin.

Somewhere there must be people who
Love, marry and have babies, too
But they're eclipsed by a baseball score,
The Malta forts and Sir Samuel Hoare.

Somewhere a gangster still must fight,
And students wed when they are tight—
But I hear only of Dizzy's motion,
And goings on in the Indian Ocean.

There must be folks who get divorces,
There must be raids by Federal forces—
But all I get is British subs,
Ethiopian lions and Chicago Cubs.

There must be little side-street scraps,
There must be G-men and their traps—
But all the talk's of negotiations,
Sanctions, Frisch and the League of Nations!

There must be news of girls' eloping,
But all the sheets are busy doping
The state of things along the Nile,
Benito's alms and Van Atta's style.

L'Envoi.

It's left me sad and it's left me blue—
I'm quite perplexed and I'm groggy, too;
Are Detroit and Aden now at war? . . .
And what's the Detroit-Gibralter score?

Add similes: As ignorant of what happened at a million-dollar prizefight as a man who had a ringside seat.

Copyright, 1935.

Standard Gas Sells Byllesby Assets

By the Associated Press.

Chicago, Sept. 25.—Standard Gas and Electric Co. today announced the sale of operating companies in its widespread system of the stock of Byllesby Engineering and Management Corporation.

"Sale of this stock to the operating companies in the system," the company's statement said, "has been made to carry out the spirit of the recently enacted Federal public utility act of 1935, various State legislation, and the decisions of certain State regulatory commissions."

All of the stock in the management concern previously was owned by the parent concern. The latter realized no profit from the sale, said John J. O'Brien, president of Standard Gas.

Baltimore Securities.

Baltimore, Sept. 25 (Special).—Closing prices:

Stocks.	
Arundel Corporation	20¾
Baltimore Transit	1
Baltimore Transit pf vtc	3
Black & Decker	17
Cons G E L & P A	115⅛
Eastern Sugar Associates	11¾
Eastern Sug Associates pf	20½
Houston Oil pf vtc new	8¾
U S Fidelity & Guaranty	10⅝
Bonds.	
Baltimore Transit 4s	16
Baltimore Transit 5s A	17⅝

Paris Bourse Up On Hopes for Peace

By the Associated Press.

Paris, Sept. 25.—A lull in the Italo-Ethiopian crisis today enabled the Paris bourse to continue its upward climb under the stimulus of domestic influences.

Premier Pierre Laval, by reinforcing the efforts of Georges Bonnet, minister of commerce, toward monetary stabilization by his promise to continue fighting the depression, encouraged buyers.

SEE what you've never seen before—
the surprising "DIFFERENCES INSIDE"
THE LOWEST-PRICED CARS!

The X-Ray System shows you the astonishing differences INSIDE cars of the same price. For example, WOOD pillars in bodies usually referred to as ALL steel.

This steel body gives you only wire mesh and fabric over your head. LaFayette *alone* has a complete, *seamless* ALL-STEEL body, top, sides and floor!

Amazing new X-RAY System reveals the whole truth about low-priced cars! Proves that LaFayette alone—in the lowest-price field—gives you ALL of the vital features

IN FASCINATING, new pictures, the X-Ray System reveals the whole truth about all leading cars—high-priced and low-priced. You get just plain facts . . . facts that you as a car buyer are entitled to know. It's fun . . . and it's a lot safer than buying a car blindly.

If the X-Ray System can show you, for example, that certain vital features of engineering which are always included in high-priced cars are NOT included in your present car . . . but ARE included in the new 1936 LaFayette—won't that be valuable information to have before buying the same make of car again?

If the X-Ray System can show you that LaFayette alone in the lowest-price field gives you 6 or 8 vital features that expensive cars never omit . . . features that make a car run "sweeter" and keep that new-car "feel" for 40,000 additional miles or more—won't you at least want to consider it before putting the same amount of money into another car?

The X-Ray System CAN show you all of these things—and more! And if you have an open mind about low-priced cars, it will convince you, as it has hundreds of others, that the 1936 LaFayette is the roomiest, safest car . . . the *best-engineered* car ever offered at anywhere near the price. See the X-Ray System and the new LaFayette in any Nash-LaFayette showroom. The Nash Motors Company, Kenosha, Wisconsin.

OUT TO WIN AMERICA ON VALUE ALONE! $595 AND UP F.O.B. FACTORY

Convenient terms, new low rates through the Authorized Nash Finance Plan.

IT'S HERE THE NEW 1936 LaFAYETTE

A PRODUCT OF THE NASH MOTORS COMPANY

Distributor WARRINGTON MOTOR CAR COMPANY INC. 2035 17th St., N. W.

City Dealers:
KEYSTONE CAR CO., INC. .....1409 17th St. N.W.
WILLIAMS & BAKER, INC. .....1500 14th St. N.W.

Suburban Dealers:
BETHESDA, MD. .....Blake D. Merson
HARRISONBURG, VA. .....Harrisonburg Wrecking Co.
SILVER SPRING, MD. .....Potter Nash Motor Co.
FREDERICKSBURG, VA. .....Park Motor Co.

ADVICE TO THE AMATEUR BARTENDER

"SOFT-STILLED" GIN IS THE WAY TO BEGIN

King Arthur Distilled London Dry Gin — Superior Distilled London Dry Gin

● You will always be sure of a drink that will delight your friends if you start with Seagram's Gin. That is because it is "Soft-Stilled".

So it is not too sweet, not too dry, not too strong and not too mild. It gives your drinks that "bartender's touch"—it is really *smooth!*

Seagram's "SOFT-STILLED" GIN
Leaves No Unpleasant After-taste

Seagram Distillers Corp. Distillery: Lawrenceburg, Indiana. Executive Office: New York

Beauty Expert Gives Method To Bleach Tan

Treatment Also Imparts More Youthful Appearance to the Skin.

By Ruth Anne Davis.

LAST SUMMER'S tan simply doesn't look right with the vibrant, glowing Italian colors everyone is wearing this fall. But what can we do about it? Tan is tedious to acquire, and equally as tedious to lose. Just when we want a lily fair skin tan has a way of outstaying its welcome by many months.

Unless we have the patience to wait and watch it fade slowly of its own accord we'll have to do some bleaching on our own. One beauty expert, whose methods we know are good, suggests the following procedure:

First cleanse the skin thoroughly. Then apply a light, protective coating of a certain luscious textured skin cream and over this spread an antibrown spot ointment carefully keeping this away from the eyes and mouth. Almost at once you'll notice a tingling and burning—but don't be alarmed! It's just the effect of the potent brown ointment stirring up circulation.

You musn't mind for this is a product which is marvelous for lightening the skin, removing tan, sallowness and other discoloratfons. It stimulates the circulation so effectively you need to leave it on for only about three minutes. You then wipe off with soft cleansing tissues and finishing with a refreshing astringent oil to remove every trace of the ointment. Now to complete the treatment you put on a generous application of rich cream and pat away any flushed appearence with a delightfully cooling and refereshing skin tonic.

A few of these treatments not only will banish your tan but will make your skin look more youthful than ever.

Smart Manicure Sets.

THERE'S AT LEAST a dozen reasons why anyone would succumb to the lure of the manicure sets in a downtown store. In the first place they're reduced (for the time being) from $2.50 to $1.25. And then, they're smart to look at, hold everything one could ever need for nails, are easy and compact to carry around, and ever so handy to keep on one's dresser and tuck away in the drawer. Last, but far from least, the contents are of exceptionally high quality.

The sets come in an attractive leatherette case. In the larger top portion you'll find nail polish, polish remover, cuticle remover and cuticle oil. In a small space which you are surprised to find when you undo a flap on the side, there's file, emory board, orange stick and cotton.

Make-Up of Four Shades.

IT'S AMAZING, and a little bit sad, to find how many women there are who give scarcely a thought to their make-up. They are as likely as not to use a powder made up for a dark brunette, a rouge for a golden-haired blonde and a lipstick concocted for Miss Redhead.

How wise they'd be if they'd just take advantage of the exceptional offer of a trustworthy beautician who puts out four shades of make-up, each one including rouge, lipstick, powder and powder base. Let the lady who is careless choose any one of these make-up groups and she's off on the right beauty track.

Apt as not she'll find champagne one of these lovely blended make-up shades much to her liking. It's adaptable to daytime and evening and to medium blondes and redheads and brunettes with skin of light or medium coloring.

The champagne rouge and lipstick both shade slightly into a yellow tone and have a sparkle that seems to brighten up one's whole expression. They're brilliant without being harsh, and lovely beyond words under artificial lights.

The powder and foundation preparations are in a creamy tint with a lovely glow that every woman recognizes at a glance as flattering.

Try this cosmetic champagne and you'll be raving, too.

Call Ruth Anne Davis, of The Washington Post, National 4200, Extension 323, for further information, or write, inclosing stamped, addressed envelope.

This BUSINESS of LIVING

Victim of Extreme Inferiority Complex, Given to Envy and Despair at Sight of Others' Happiness, Business Woman Asks Advice.

By Mary Haworth.

DEAR MISS HAWORTH: I am to an extreme degree the victim of self consciousness, complicated by just as extreme an inferiority complex. At times I feel like fleeing if persons give me more than a passing glance. And I am so self conscious that even my conversational ability is greatly impaired. I'm always so afraid of saying the wrong thing that I am usually silent to an embarrassing degree. And very often I can find nothing to talk about.

It seems that people delight so in making small talk that they never have time to listen to things worth while. I do admire the person who can converse freely without thinking of himself. If you can help me to forget myself I'm sure I would be more of a social asset than I now am.

* * * *

I dress and dance well, speak correctly and am fairly well read. I am considered pretty (which I realize means nothing) and hold a fairly authoritative position. I am sure I have the greatest respect of all my associates, but respect is as far as it goes. I deal with members of the opposite sex as well as with members of my own. The part that hurts is that those who obviously are less fortunate than I, in manner of speech, dress and education, are very much more popular.

* * * *

I have been accused of being an introvert and a person who thinks only of self. I have been accused of being dirtant and haughty to my friends when I entertain. The thing which I wish to impress upon you is the fact that I strive to be just the opposite. I should like to create and leave a pleasing impression, but so far I've never succeeded. I'm sure the self-consciousness has a great deal to do with this, but try as I will, I cannot overcome it. I should like very much to meet new people and try again, but meeting new people seems almost impossible.

* * * *

I am very ambitious but if plans do not turn out as I wish I am subject to the blackest depths of despair. If I see someone happy, doing the things I should like to be doing, it hurts terribly and makes me feel utterly hopeless. I should like to mingle with people and be a part of activities. I am not content to be an onlooker.

* * * *

I have bared myself completely, admitting my faults as I find them. Please prescribe for me a mental remedy if nothing else. It has almost become a morbid obsession. Thank you very much. M'KATO.

On Achieving Happiness.

DEAR M'KATO: As the first exercise in the mental remedy you ask for, I suggest you count the "I's", "me's" and "myself's" in your foregoing letter. Count them; six in the first paragraph, six in the second paragraph, eight in the third, twelve in the fourth, seven in the fifth and four in the sixth—forty-three references to self, all told, in the space of one short letter.

One wonders if your attempts at social conservation correspondingly bristle with the personal pronoun. If so, you are a long way off from emulating that person you so much admire; namely, he who can as you say, "converse freely without thinking of himself." Rather, you have your back squarely turned to the road which leads to personal popularity.

* * * *

You are indeed suffering from an inferiority complex, but as Dr. W. Beran Wolfe has written, "If you have an inferiority complex you are in good company. The sense of inadequacy is not your unique property. It is universal.' And because this disturbing sense of personal inadequacy lurks within every breast, the right road to popularity lies in suggesting to the other fellow a conviction of his charm, significance and power to accomplish. I carry over in memory a quotation somewhere read in childhood: "If you bring a smiling visage to the glass, you meet a smile." Figuratively as well as literally speaking, this is a true saying. If we look for, and find (and it is simply a matter of practice to do so) things to admire and to approve in others, they reciprocate in kind by seeing similar qualities in us.

* * * *

In order to pass as a good conversationalist it is not essential that one always talk about "things worth while." The deadliest bore, as a rule, is he who expects others to *listen* to his diatribes on subjects he deems "worth while," and who sulks in injured silence when those others retreat in self-defense, as they invariably do in such instances, behind a screen of small talk. As a matter of fact, one cannot be a really good conversationalist unless one learns to excel in the art of making small talk. Good conversation never permits of worrying a meaty subject to the bone. Good conversation is best supplied by persons with well-informed minds who submit their contributions lightly, wittily, with minimum reference to me and mine, and with the suggestion of a question mark, rather than a period, at the end of each sentence; and who are instantly ready to abandon any one topic in favor of any other.

* * * *

To be a good conversationalist, one must realize the importance of being an intent, affirmative listener. One must study intelligently all persons with whom one comes in contact, in order to know what their interests, their ambitions and their achievements are. One must learn how, subtly and in good taste, to make one's vis-a-vis the leading man or the leading woman, as the case may be, in the little drama of any conversational encounter. It is all-important to leave with the other fellow the conviction that he has acquitted himself admirably in the situation.

* * * *

Therefore, as the second exercise in the mental remedy you ask for, I suggest you concentrate hereafter not on the idea of making a good impression on others, but on the idea of making others happier through contributing tactfully and sincerely to their sense of self-esteem. This will help you (a) to forget yourself and (b) to make the good impression.

* * * *

Stop striving after perfectionism and worse yet, the appearance of perfectionism, if you wish to be lovable and loved. Be content to be human, faulty and frail in the little things. And remember this: once you have placed yourself on better terms with your fellowmen by conducting yourself as one of them, dependent upon them and approving of them, and have won their dependence and approval in return, you will lose that oppressive sense of despair and heartbreak over failure to achieve ambitions to the fullest. You will be free of that nightmare envy which gnaws your bosom at sight of others happy or successful.

* * * *

What you crave is the comforting assurance of social acceptance. For as Dr. Wolfe has said: "The inferiority complex as it exists today in the individual is an expression of his isolation from the body of mankind, either physical, mental or emotional." It might do you a world of good to read Dr. Wolfe's book, "How to Be Happy Though Human," from which I have quoted above. M. H.

Formal Bags of Antelope Are Favored for Afternoon

By Amos Parrish.

NEW YORK, Sept. 25.—There's lots of variety to the afternoon bags women will carry this fall. Variety of shape and size, though not of material. Antelope—plain, shirred, blistered or quilted—is definitely the favorite.

Fashion likes large miser bags, top handle bags, fat little pouch bags, tiny variety bags, deep "feed" bags . . . these all swing along in tune with the going-places tempo of fall 1935!

Granting antelope's fashion leadership, many women will carry small velvet bags, as well, for late afternoon and cocktail time. Adorned with elegant metal or jeweled tops—the latter glittering away quite in the Renaissance manner.

Glance at the good sized miser bag sketched (top left), with its wide bracelet of dull gold. Oriental in inspiration . . . certainly fall 1935 in sophistication! Quite large enough to harbor billfold, key ring, checkbook, as well as the needful powder and lipstick.

Sketched beside the miser bag is that perennial favorite, the top handle bag—so handy to tote around. Here is a smart alliance of suede front and matching calf back. A practical idea, as the back gets by far the most wear and tear.

Sketched just below the top handle bag is a Renaissance-inspired pouch bag. Small and neat, yet a pouch bag can stretch conveniently, if necessary, to accommodate that extra gadget. The bag in the sketch has a dull gold frame—though metal with a shiny finish is just as popular. Some metal frames are set with bright colored simulated jewels . . . or with rhinestones . . . or have rhinestone-combined-with-jewel clasps. Which can tie up with jeweled costume clips.

The elongated "feed" bag wins fashion plaudits for formal afternoon wear as well as informal daytime wear!

FAVORITE FOODS of FAMOUS FOLK

Mrs. Ashurst's Recipe for Beef Stew Provides Delectable Dish.

By Pattie Ellicott.

AT THOSE delightful Tuesday luncheons of the Ladies of the Senate, which date back to sewing for the Red Cross in World War days, there is always a sigh of pleasure when Mrs. Henry S. Ashurst, wife of the Senator from Arizona, is designated to plan the menu.

Often her contribution is in the form of beef stew of a glorified nature, seasoned according to the queen's taste not only with the proper condiments and herbs but with her own sparkling Irish wit as well.

When her romance with Senator Ashurst began in Arizona, where she kept watch and ward for Uncle Sam in Flagstaff as its energetic postmistress, no doubt it was that "Irish beef stew" served by the Renoe family as well as the attractions of Miss Elizabeth McEvoy Renoe, that made his visits memorable.

The recipe frequently used by the Ashurst cook under her mistress' direction is as follows: First of all, the tasty ingredients. Cut 2 pounds of rump or thick round steak into 2-inch cubes and season highly. Then heat the fat in a skillet, add the meat, stir while the outside is browning quickly, add three cups of water, one tablespoonful chopped parsley, one tablespoon chopped celery and two tablespoonfuls of canned tomatoes. Cook slowly for about 3 hours. Then to it should be added one cup scooped carrot balls, one and one-half cup scooped onion balls and one-half cup peas. Cook this for three-quarters of an hour longer then add one and one-half cup potato balls.

It will take about one-half hour longer cooking until the potatoes are done. It should be served on a flat platter with vegetables around the meat.

MRS. HENRY F. ASHURST.

Donkeys Will Aid Democratic Drive

The old gray mare may not be what she used to be, but the donkey is coming into his own at last. That is, if he happens to be one of those sturdy, small donkeys made out of metal and designed to carry the pennies and nickels and dimes of the Democratic women to county and State headquarters as their contribution to back the President's program.

Starting out this week from the office of Mrs. James H. Wolfe, chairman of the women's division of the national Democratic committee, these donkey banks will go into every State of the Union. Designed to help the drive to collect money for campaign purposes, the banks will stand on dressers, sideboards and tables to remind women of their pledge to help defray campaign expenses. One slogan of the drive is, "A penny a day keeps deficit away."

Strictly Speaking

Find the Errors in These.

1. "Helen was the more aggressive of the five sisters."
2. "He wasn't there but a year."
3. "The robbery was perpetuated in broad daylight."
4. "I'm going to introduce a singer who I know you will enjoy."

Check Here.

1. The superlative *most aggressive* should be used. *More* refers to two; most to more than two.
2. "He was there but a year" is correct. "But" has the force of a negative, thus making two negatives.
3. *Perpetuated* is used incorrectly. The word should be perpetrated.
4. The sentence should read, "I'm going to introduce a singer whom I know you will enjoy."

Hair Removal By Electricity Is Held Safest

Only Experienced Operator Is Competent to Manage Needle.

By Dr. Irving S. Cutter.

SEVERAL weeks ago we discussed the danger of using hair removers containing thallium. From the numerous letters received it is evident that superfluous hair as a mar to feminine beauty is of common occurrence and thousands desire to be rid of it once and for all.

When carefully used, pastes containing barium or calcium sulphide are nonpoisonous and they can be employed by certain persons without damage to the skin. The disadvantage, however, is that they may prove irritating to sensitive skins, and hence give rise to inflammation. If pastes are selected applications must be made repeatedly as the chemicals do not destroy the roots of the hair and a new growth appears promptly. After all, chemicals produce much the same effects as does shaving.

There is but one permanent way to remove superfluous hair and that is by destroying the hair follicle or root. Several years ago the X-ray was quite generally utilized for this purpose, but in order to destroy the hair, the dosage had to be fairly heavy and not infrequently serious injuries to the skin resulted. No plan equals in permanence and safety the use of the electric needle. The negative electrode is attached to the needle, the positive electrode to the patient's hand or arm, and an exceedingly fine platinum needle is generally employed.

Most follicles lie obliquely to the skin, that is, they do not occur at right angles to the surface and in order to effectively destroy the hair root the needle must enter the follicle along the side of the hair and in the direction in which it grows. Current applied from 10 to 20 seconds is usually sufficient to destroy the follicle. If tiny bubbles of hydrogen appear at its mouth, one may know that the current is flowing and that the hair bulb is being cauterized. After the destruction of the bulb the hair is removed

Copyright, 1935.

Genuine Milk Oil Permanent

The guaranteed wave for hard-to-do hair, complete, now only..... $3.45

Hair Cut Manicure Arch 25c Each Hot Oil Shampoo Finger Wave

Tonic Lotion and Rinse Free with Shampoo and Wave.

STEWART'S

921 F St. N.W. MEt. 9796

Move to Save Feminism From Dictatorships Pushed

Equal Nationality and Rights Treaties Before League Assembly.

WOMEN THROUGHOUT the world are looking eagerly to Geneva this week not alone in the hope that war may be stayed but that the feminine line may be held steady against the advance of dictators.

Before the League of Nations Assembly are the equal nationality and equal rights treaties. The first has just been acted upon encouragingly by a League committee. Debate on the question of the whole status of women and the equality treaties is scheduled to continue through the week. Then a final vote will be taken.

Raises Hopes of European Women.

Miss Alice Paul, representative of the international committee of the National Woman's Party, expects favorable action soon by the League on the equal nationality treaty, which was signed at Montevideo in 1933 by the representatives of 19 governments. In Geneva working in support of both equality treaties are women leaders of the United States, Europe, Asia, Africa and South America. Representing the United States are Mrs. Abby Scott Baker, of Washington; Miss Mabel Vernon, of Wilmington, Del.; Mrs. Lola Maverick Lloyd, of Chicago, and Miss Madeleine Z. Doty, representative at Geneva of the Women's Consultative Committee on Nationality.

Regardless of what immediate action is taken by the League, the mere fact that women are in a world-wide union at Geneva in behalf of their rights is highly significant, Miss Paul pointed out.

German Women's Plight.

"This is the first time," she said, "that women of all countries have combined on a common object relating to the status of women. The campaign at Geneva is also a symbol of hope to the women of Europe who are being pressed back by dictators. We are saying to them that we are saving the woman's rights movement for the world.

"We are going before the League as positively as is Ethiopia, demanding our rights. The women of dictator-ridden countries will know that we will be at Geneva perpetually asking for equality."

Miss Paul, who recently returned from Geneva where she attended the summer meetings of the women's consultative committee, of which she is a member, told of messages received from women in dictator-controlled countries.

"Of course all women's rights activities in such countries are in a state of suspension," she said. "But while I was at Geneva a group of the old suffragists in Germany sent to the Women's Consultative Committee an unsigned message in which they said, 'We want to tell you that this movement in Geneva is the one thing going on in the world that offers us any hope.'

"These women went on to say that their professions had been closed to them, their incomes and their means of livelihood taken away from them and that they did not even have tram fare to go anywhere or do anything. 'We must keep silent,' they said, 'but we take hope in the fact that you are keeping the flag flying at Geneva.' "

With the situation in Europe becoming more serious for women, Miss Paul believes that women in countries now free from dictators should rally their forces in behalf of the feminist fight at Geneva.

"Wherever dictators have been set up," she said, "feminine progress and development have been curtailed. Even as in Turkey, where women were at first given some recognition, the tide later has set in against them. Women of the free countries must be articulate at Geneva for those who cannot speak for themselves."

Women world leaders are working at Geneva in behalf of the women's equality treaties. Above, left to right—Miss Cava Kovoleska, Polish lawyer; Miss Monica Ador, granddaughter of the former President of Switzerland, and Mme. Luis Baralt, leading Cuban feminist.

Women Leaders of World Work in Support of Both Proposals.

Committee Studies Treaty.

The League committee in its resolution on the Equal Nationality Treaty draws the attention of members of the League to the fact that the Equal Nationality Convention's principle of equal nationality rights for women "is open to adherence by all states." Thsi action is considered to assure adoption of the resolution by the plenary Assembly.

The equal rights treaty, which would obligate each government accepting it to establish and maintain complete equality of rights between men and women—economic, political, social, educational—is now under discussion by a League committee. It was brought before the League a year ago in a letter signed by the representatives of ten South American countries.

The equal nationality treaty was brought before the last session of the League in a letter signed by representatives of 15 governments. Both treaties are under consideration in the light of a report prepared by the Women's Consultative Committee, representing five international organizations having a membership of 45,000,000 women. This committee was created by the Council of the League in 1931 and has been functioning since as an advisory body. This report was signed by Miss L. C. A. Van Eoghen, of Holland; Dr. Renee Girod, of Switzerland, for the International Council of Women; Doris Stevens and Alice Paul, of the United States, for the Inter-American Commission of Women; Madeleine Doty, United States, and Mme. Eugenie Meller, Hungary, for the Women's International League of Peace and Freedom, and Mme. Lillian von Matsch, Austria, for the Equal Rights International, and Dr. Rosa Wolt Straus, of Palestine, for the All-Asian Congress of Women.

PLEASANT HOMES

By Elizabeth MacRae Boykin.

Plenty of ladies have their cake and eat it, too, these days. But managing a career and a home is a double duty task any way you look at it and takes a lot of careful organizing. A young business couple are grand companions when they work out their pattern of life on a harmonious motif as this pretty secretary and her young man have done.

* * * *

J. W. E. WRITES: I have a job and a husband both, and that means that my entertaining has to be very informal. But we do enjoy having our friends in for casual gatherings. We're furnishing a small dining room or rather dinette where we'll probably have welch rarebit suppers and chili parties and now and then a Sunday breakfast. What would you suggest for furniture and colors? Of course it has to be fairly simple and not too expensive.

* * * *

ANSWER: My choice would be maple furniture—a trestle table with benches or gateleg table with Windsor chairs. Then an open-face cupboard for the dishes. About colors—white walls with green and white checked or plaid gingham curtains and a fringed table cloth of the same material would be pretty. For the floor have a solid red linoleum kept waxed and polished. The dishes would be pretty in a scenic pattern of white and red. Arrange them on the shelves with bubnail glass and occasional pieces of pewter. Several botany print pictures with reds in them would be good for the walls—or you might have bird prints with narrow red painted frames.

Copyright, 1935, Chas. A. Wells.

THE NEW Jelleff's

1214-1220 F Street

It will pay in the long run, we believe, for us to continue our salespeople on the—

40-Hour-Week
5 Days—8 Hours a Day

—as provided by the former retail codes.

They just cannot help from being keener and smarter when working only five days, at salaries generally higher than old code requirements. And for their days off we have a trained contingent force, so that our service is always high. Of course, we couldn't do this without great public support, but that we expect to continue in even greater measure by giving values that will merit it.

(Signed) Frank B. Jelleff

For a season of elegance--

LAME

--Dinner Tunics
--Evening Jackets
--Formal Blouses

$10.95 to $16.95

Exquisite, supple lame—designed along Paris lines! Lucille Paray's draped blouse—Mainbochers' windbreaker jacket with rhinestone buttons—lame-striped taffeta tuck-in shirt—double-breasted blouse of satin-faced lame (sketched, $13.95)—Lanvin's lumberjacket—another Lucille Paray design in iridescent lame tunic—Philip Gaston cartridge lame jacket! It's a tremendous vogue!

Wear them with long velvet skirts

—to complete a gracious evening fashion! The velvet skirt shown is $13.95. Others—

$10.95 to $13.95

Blouse Shop—Third Floor

On The Air Today

Add to the roster of stars who make their seasonal bows this coming month, a calendar already bursting with premieres, the names of Leslie Howard, Jack and Loretta Clemens, "Red Horse Tavern" and the General Motors Symphony.

The celebrated Leslie Howard has been signed to do a half-hour drama each Sunday night (WJSV), probably featuring him in the romantic and adventuresome roles for which he is distinguished on the stage and screen.

His most recent motion picture was "The Scarlet Pimpernel"—stage, "The Animal Kingdom" and "Berkeley Square." The signing of Howard rounds out a full hour Sunday nights for the sponsors of Eddie Cantor's new show.

• • • •

Jack and Loretta Clemens, youthful stage and radio stars, will be spotlighted in an aair serial to be known as "Studio 7"—a morning program starting October 1. They'll play the roles of two youngsters who inherit radio station KNEW from an uncle who first had received their pledge to encourage amateur talent on the air. You've heard the Clemenses in some of last season's top-notch shows. Remember Loretta's bright little song, "How High Can the Little Birds Fly?"

• • • •

"Red Horse Tavern" brings Jim Harkins back to the air. Harkins pinchhit for Fred Allen before Frank Crumit took over the Allen substitution in "Town Hall Tonight." Harkins will portray the genial proprietor of the Tavern which will entertain a distinguished guest each week. Freddy Rich's orchestra, Willie Morris, soprano, and a male chorus of 16 voices will make of "Red Horse Tavern" a musical revue.

• • • •

Last year the General Motors Concerts were tagged by the Women's National Radio Committee as "the best sponsored music program." The concerts come back to the air October 6 with last year's policy of presenting distinguished soloists. Artists for the first few broadcasts will be selected from Kirsten Flagsted, soprano; Mischa Elman, violinist; Richard Crooks, tenor; Rosa Ponselle, soprano, and Jose Iturbi, pianist-conductor. Leading conductors also will appear as last year with Erno Rapee conducting the first part of each hour.

• • • •

The voice of Pope Pius XI will be heard today if atmospheric conditions are right. The message and benediction, addressed to the Eucharistic Congress, will be heard at 4:30, WRC . . . Arch McDonald goes to Frederick this afternoon to broadcast his baseball game for the benefit of a Kiwanis Charity Carnival from the stage of the Armory. For this reason WJSV will not broadcast the message from the Pope.

• • • •

Today's feature broadcast originates in the New York Stock Exchange, an informal half hour to show how the exchange wheels go round, WRC, 1:30 . . . Rudy Vallee presents George Brent and Lionel Atwill, of the flickers, and the Cambrian Welch Choir, in his variety hour, WRC, at 7 . . . At 9, WRC, Paul Whiteman's newly designed variety hour brings Cornelia Otis Skinner back to the air as guest star . . . Frank Parker is guest artist for tonight's "Atwater Kent Hour," WJSV, at 7:30.

• • • •

Bainbridge Colby is featured speaker in World Peaceways with Richard Crooks the attraction of the musical portion, WJSV, at 8:30 . . . "Show Boat" presents Lehar's "Merry Widow" in radio tabloid with Lanny Ross, WRC, at 8 . . . Frank Black conducts a program of astrological music, WMAL, at 9.

J. H. H.

'Stars and Stripes' Will Tour World

Byrd Plane Being Reconditioned in Hagerstown.

Special Dispatch to The Post.

Hagerstown, Md., Sept. 25.—The Stars and Stripes, one of the planes used by Admiral Richard Byrd in the Antarctic, which is being reconditioned at the local plant of the Fairchild Aircraft Corporation, which originally built the plane, will be taken on a two-year exhibition tour of the world.

The tour is being sponsored by the Western Airplane Distributors, Kansas City, Mo., and the plane will be in charge of Alton H. Walker, president of that company.

The plane was buried under snow and ice near the South Pole for five years. After minor repairs, the plane was again put into service by the second Byrd expedition and used in exploring more than a half million square miles of territory.

The plane will be exhibited at the Hagerstown airport beginning next week, and will leave here for the world tour early next month.

12 Maryland Prisoners Are Granted Paroles

Baltimore, Sept. 25 (AP).—Paroles were granted 12 men today by W. David Tilghman, parole commissioner, after a hearing in his office on 29 applications for parole.

Those whose applications were favorably considered, their crime, sentence, and location, included Ross M. Bragonier, nonsupport, two years, Hagerstown, and Walter Wiley, colored, larceny, one year, Prince Georges County.

The Post Radio Time-Table

Thursday, September 26 Washington Eastern Standard Time.

	WRC 316M—950KC	WMAL 476M—630KC	WOL 229M—1,310KC	WJSV 206M—1,460KC	
6:30	Gordon			R. F. D.	6:30
6:45	Hittenmark			"	6:45
7:00	" "	Morning Devotions	Musical Clock	News	7:00
7:15	" "	Morning Glories	News	Sun Dial	7:15
7:30	" "	Cheerio	Musical Clock	" "	7:30
7:45	" "	"	" "	" "	7:45
8:00	" "	Breakfast Club	Christian Witness	" "	8:00
8:15	" "	" "	Musical Clock	" "	8:15
8:30	" "	" "	News	" "	8:30
8:45	" "	" "	Musical Clock	" "	8:45
9:00	News	News; Cleo Brown	Dick Newton	" "	9:00
9:15	Girl Alone	Edward MacHugh	Police Flashes	Captivators	9:15
9:30	Breen, De Rose	Today's Children	Kellogg Program	Betty Hudson	9:30
9:45	Morning Parade	News	Variety and Value	News	9:45
10:00	" "	Honeymooners	Radio Romeos	Christian Science	10:00
10:15	House Detective	Wendall Hall	Sage's Album	Poetic Strings	10:15
10:30	Garden Calendar	Navy Band	Natalie Page	Milky Way	10:30
10:45	Fountain of Song	" "	Views of the News	Just Plain Bill	10:45
11:00	Hammond Organ	Simpson Boys	Olive Jenkins	Voice of Exper	11:00
11:15	Honeyboy, S'fras	Business Bureau	Bud Gilbert	Merrymakers	11:15
11:30	Merry Madcaps	Words and Music	Dance Time	Mary Marlin	11:30
11:45	" "	" " "	Midday Concert	Rhythms	11:45
	AFTERNOON PROGRAMS.				
12:00	Concert Ensemble	CURBSTONE	Luncheon Concert	Luncheon Music	12:00
12:15	" "	Kilmer Family	News	" "	12:15
12:30	Merry-Go-Round	Farm, Home Hour	Dance Music	News	12:30
12:45	Airbreaks	" " "	Musical Novelties	Luncheon Music	12:45
1:00	Mathay's Gypsy	" " "	"S. S. Radio"	Marie	1:00
1:15	Orchestra	" " "	" "	Helen Trent	1:15
1:30	N. Y. Curb	Music Guild	Musical Specialties	Eucharistic	1:30
1:45	Exchange	" "	" "	Congress	1:45
2:00	Home Sw't Home	" "	" "	" "	2:00
2:15	Vic and Sade	The Wise Man	" "	Waltz Time	2:15
2:30	Ma Perkins	Eucharistic	Philharmonic	Do You	2:30
2:45	True Dreams	Congress	Concert	Remember?	2:45
3:00	Woman's Radio	Betty and Bob	Today's Winners	Washington vs.	3:00
3:15	Review	Easy Aces	" "	New York	3:15
3:30	Masquerade	Radio Guild	" "	" "	3:30
3:45	Four Dots	" "	" "	" "	3:45
4:00	M. Wilson's	" "	Kate Smith	Pope Pius Mes-	4:00
4:15	Orchestra	" "	News	sage to Eu-	4:15
4:30	Eucharistic	Singing Lady	Tea Time Tunes	charistic Con.	4:30
4:45	Congress	Orphan Annie	" "	" "	4:45
5:00	Sundown Revue	News	Vocal Music	Buck Rogers	5:00
5:15	" "	Dot and Will	" "	Rhythms	5:15
5:30	News	Tea Time	" "	Jack Armstrong	5:30
5:45	College Sweet'rts	Lowell Thomas	Salon Music	Russian Orch.	5:45
	EVENING PROGRAMS.				
6:00	Amos 'n' Andy	Bill Coyle	News	Dinner Music	6:00
6:15	Popeye the Sailor	Tony and Gus	Today in Sports	Martha & Hal	6:15
6:30	Baseball Scores	Regatta	Regatta	Arch McDonald	6:30
6:45	Bulletin Board	CURBSTONE	Govt. Family	Boake Carter	6:45
7:00	Rudy Vallee	Nickelodeon	Dixie Harmonies	Harve and	7:00
7:15	" "	"	Five-Star Final	Esther	7:15
7:30	" "	G. W. U. Forum	News Spotlight	Atwater Kent	7:30
7:45	" "	Citizens Fed'ration	Detective Stories	Radio Hour	7:45
8:00	Showboat	Death Valley Days	Joe Holman	Charles Towne	8:00
8:15	"	" "	Hawaiians	Manhattan Choir	8:15
8:30	"	Democracy League	Mysterious Mac	World Peace-	8:30
8:45	"	"	Rabbi Loeb	ways Program	8:45
9:00	Paul Whiteman	N. B. C.	Mardi Gras	H. Heidt's	9:00
9:15	" "	Symphony	Marimba Band	Brigadiers	9:15
9:30	" "	Orchestra	" "	March of Time	9:30
9:45	" "	" "	News	House Party	9:45
10:00	Ice Carnival	POSTILION	Wrestling Bouts	News	10:00
10:15	Keller's Orch.	Carl Hoff's Orch.	" "	Frank Belgrano	10:15
10:30	National Radio	Joe Rine's	" "	Safety Board	10:30
10:45	Forum	Orchestra	" "	Hamp's Orch.	10:45
11:00	Night Owl	Slumber Hour	Symphonic Concert	Dick Messner	11:00
11:15	News	" "	Red Gresh's Orch.	Orchestra	11:15
11:30	Dornberger's	" "	F. Juele's Orch.	Henry Busse's	11:30
11:45	Orchestra	" "	Midnight Watch	Orchestra	11:45
12:00	Sign off	Sign off	Sign off	Sign off	12:00

"FREE RADIO INSPECTION"
Repair Parts for All Makes
SUN RADIO
MET. 3500
938 F St. N.W. 11th & E Sts. N.W.
WE REPAIR ALL MAKES OF RADIOS

Hollywood

By Sidney Skolsky

Hollywood, Sept. 25.

ELEANOR POWELL is a great example of what can happen to a performer entering pictures.

She walked about the Fox studio for months waiting to play her role in George White's "Scandals." She did. The flicker was released and she was released. She created no excitement.

She was as fine a dancer then as she is now. It proves that it all depends on how a performer is handled and presented in a flicker. Fred Astaire was as good a dancer in "Dancing Lady" as he is in "Top Hat."

Miss Powell was fortunate enough to be presented properly in "The Broadway Melody." Situations in the scenario were built especially for her. She was photographed with great care. Scenes were played again and again until she played them with rare skill.

• • • •

When a director's picture depends mainly on one performer, he will concentrate on that performer. Director Roy Del Ruth made the screen test of Eleanor Powell and decided to use her in a million-dollar picture. He had to make her good.

Here is an example of the time and care given: Miss Powell's opening scene, in which she talks to Una Merkle at the switchboard, took three days to film.

Her appearance was changed. She wore her hair in a different style. And it was tinted a reddish brown so it could be high lighted better.

She shaved off the ends of her eyebrows. She put gold make-up on her cheeks, a la Merle Oberon, to high light them and appear glamorous. She had two little veneers placed over her teeth—which allowed her a pleasing smile.

Given this chance, she used her talent and went to town.

HER full name is Eleanor Torrey Powell. She was born on November 21, 1913, in Springfield, Mass. Her nickname is Ding.

She is 5 feet 6½ inches tall and weighs 120 pounds. Her eyes are blue. She has a brown birthmark on her right forearm. It gets darker in the summer and lighter in the winter. When she gets angry she begins to cry.

She was sent to dancing school, when a kid, not to become a dancer, but to lose her extreme bashfulness. Her first professional appearance was made at Atlantic City when she was 13. Gus Edwards saw her doing some acrobatic dances on the beach and put her to work. She got $7 a night, three nights a week.

• • • •

She is fond of dancing, and works hard at it. After dancing all day for the big number in "The Broadway Melody," she would go to her room at the Beverly-Wilshire Hotel and put her feet in a basin of hot water while eating dinner.

She goes to a chiropodist every two weeks to have her feet massaged. She doesn't use any polish on her toe or fingernails.

She invents her dance steps in a peculiar manner. She likes Fats Waller's records, and he's her inspiration for new steps. She plays nine different records and picks up one step from each. She has a funny way of remembering the steps. She calls them by something she happens to be doing at the time. She has a step called the "Coffee Pot Strut"—because she was going for the coffee then.

She's a hugger and a holder. She just can't say "Hello." She must shake hands or hug. She calls everyone "Dear" and "Darling"—but if she really likes you she calls you "Stinker."

• • • •

SHE is fond of perfume. The color she prefers most is blue. She spends hours taking off her make-up and uses ice cubes to stimulate her skin.

When she was playing in "Follow Thru," she got a letter from a boy in London, who had seen the show while visiting this country. It was a fan letter. She sent him her picture and he sent her his picture. They have been corresponding ever since. He is a tea taster.

As for boy friends, she says she doesn't like youths unless they have ambition—and she doesn't mean the wrong ambition.

• • • •

When it comes to eating, she generally orders roast beef and ice cream. No matter how much she likes a dish, she always leaves a little on the plate.

She sleeps in pajamas and wears a bed jacket because her arms get cold. She pushes the covers off. She likes to get nine hours' sleep a night. She is a restless sleeper.

They were rehearsing a dance number for "The Broadway Melody"—Eleanor Powell and the chorus girls. Miss Powell danced and the chorines watched. When Miss Powell finished, the chorines didn't break into applause. But every chorine took off her dancing shoes and threw them toward the center of the rehearsal hall.

Copyright, 1935.

THE WASHINGTON HEBREW CONGREGATION
Eighth Street, Between H and Eye, Northwest
Rabbi Abram Simon
Rabbi Norman Gerstenfeld
Rabbi Isadore Breslau
Announces supplementary Holiday Services for the purpose of giving the opportunity of religious worship to those not affiliated with local congregations. The services will be held in the vestry rooms of the Temple on
ROSH HASHONAH—Friday, Sept. 27, 8:00 P. M.
Saturday, Sept. 28, 10:30 A. M.
YOM KIPPUR—Sunday, Oct. 6, 7:30 P. M. Monday, Oct. 7, 10:00 A. M.
To obtain cards of admission for these services, for which there will be no charge, please call at the office of the Temple, which will be open for this purpose between 9 A. M. and 4 P. M. daily, prior to the Holidays, or mail your request.
To avoid confusion, due to a reasonably limited number of seats, admission cards will be required. Please act promptly.

WJEJ

1210 Kilocycles.

THURSDAY

TODAY'S HIGH LIGHTS.
8:45 a. m.—Post News Flashes.

MORNING.
6:30 Voice of Evangelism.
7:00 Radio Spotlights.
9:45 Post News Flashes.
9:00 Morning Devotions.
9:30 Morning Melodies.
9:45 Chambersburg Program.
11:00 Housekeepers' Chat. United States Department of Agriculture.
11:15 Shoppers' Guide.

AFTERNOON.
12:00 Chambersburg Program.
1:00 Martinsburg Programs.
3:30 Tea Time Tunes.
4:30 Homer, Happy and Oscar.
4:45 Buyers' Previews.
5:15 Gus Arnheim.
5:30 Homer, Happy and Oscar.
5:45 Maj. Glascoe.

EVENING.
6:00 Jean Spence.
6:15 Fireside Melodies.
6:30 Sports.
6:45 Strange Adventures.
7:00 Chambersburg Program.
8:00 Song Shop.
8:15 Commodores.
8:30 Country Store.
9:00 Musical Moments.
9:15 Hagerstown School of Music.
9:45 Winnie McClain.
10:00 Old Timers.
10:30 Red Kibler's Band.
11:00 Sign Off.

WJEJ Is Owned and Operated by Hagerstown Broadcasting Co., Inc.

JORDAN'S Radio Service
NA. 3223
Factory Trained Men
will check your set thoroughly, test the tubes, aerial and ground connections and make any minor adjustments.
If any repair work is necessary this $1 service charge will apply on labor cost.

Would you taste something really superb in Scotch?
Choose a Leader

Haig & Haig
BOTTLED IN BOND IN THE UNITED KINGDOM
Its Quality keeps it on Top
SOMERSET IMPORTERS LTD. 230 PARK AVENUE N. Y.

JOIN THE SWING TO AUTOMATIC GAS HEATING WITH THIS SPECIAL OFFER!
Completely installed Heating Units
$159.50
Washington is changing to Automatic Gas Heating! Because in one clean sweep it eliminates all furnace work and worry—forever! Because one of these Gas Heating units can be installed for less than any other type of automatic heating equipment. And because the cost of heating with gas is well within the means of the average family!
Before you face another winter find out for yourself! We can tell you accurately without obligation just how much gas heating will cost for your home. Phone District 8500—now!
THOUSANDS AND THOUSANDS OF WASHINGTON HOMEOWNERS

HAVE FOUND THE COST OF GAS HEATING LOW!
Just set the thermostat to the temperature you desire. You have just that amount of warmth, regardless of outside weather.
WASHINGTON GAS LIGHT COMPANY • GEORGETOWN GAS LIGHT COMPANY

"Cap" Stubbs — Not A Thing — By Edwina

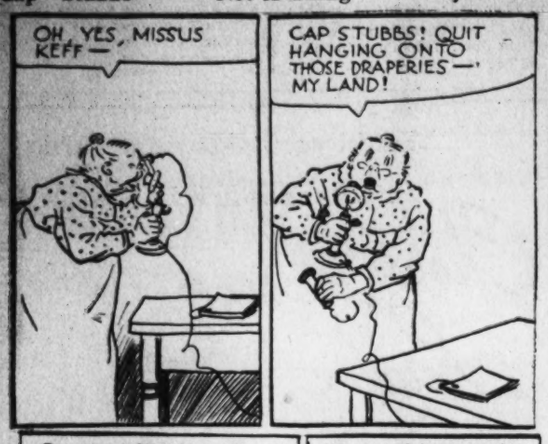
OH, YES, MISSUS KEFF—
CAP STUBBS! QUIT HANGING ONTO THOSE DRAPERIES—MY LAND!
OH, I'M SORRY—HE WAS PULLING THEM DOWN—WHY, YES, I'D BE DELIGHTED TO COME—CAP STUBBS!
HE ALMOST KNOCKED TH' LAMP OVER—
WHAT DO YOU MEAN TEARIN' TH' HOUSE DOWN WHILE I'M TALKIN' OVER TH' PHONE—
WHY, I DIDN'T DO NUTHIN'!
The Crowell-Merrihew Adams Service, Inc. 9-26

ARE YOU SUPERSTITIOUS?
BY CLYDE H. DUBOSE

Copyright, 1935, by The Washington Post.

DICK TRACY — A Missive

A LETTER FOR YOU, TRACY.
THANKS, PAT.
WALKING MY WAY? I'M GOING OVER TO THE COUNTY BUILDING.
NO, PAT—I'VE STILL GOT SOME WORK TO DO HERE.
MMM-MM:.. WHAT'S THIS?
GREAT SCOTT! THIS IS SOMETHING! LET'S SEE—I'D BETTER READ IT OVER AGAIN AND AGAIN.
WHAT LETTER TRACY HOLDS IN HIS HAND IS DESTINED TO MARK THE BEGINNING OF ONE OF THE MOST IMPORTANT EPISODES IN THE DETECTIVE'S CAREER.

THE GUMPS — Curses

AFTER STAYING WITH MAMA ALL NIGHT, MILLIE JUST CALLED BIM—ANDY ANSWERED THE PHONE—
WHAT DID SHE SAY, ANDY? IS SHE COMING BACK? WHAT HAPPENED?
SHE HUNG UP—
I KNEW IT—I KNEW IT! YOU'VE RUINED EVERYTHING—SHE'S GONE FOR GOOD NOW—I'LL NEVER GET HER BACK—OH, MY DARLING—MY BELOVED MILLIE—WHAT WILL I EVER DO WITHOUT HER?
AW NOW BIM, NIX—IT'S NOT SO BAD AS ALL THAT!
HEY! WAIT A MINUTE, BIM! WHERE ARE YOU GOING? DON'T FORGET YOUR RESOLUTIONS—
HANG THE RESOLUTIONS! I WANT MY WIFE!
SIDNEY SMITH

JOE PALOOKA — Inspection — By Ham Fisher

MOM AN' POP ARE S'HAPPY THEY CAN'T TALK. THEY JIST KEEP MAKIN' LITTLE NOISES EACH TIME THEY DISCOVER SOMETHIN' NEW.
GEE WHAT A WONDERFUL FARM. I'LL NEVER BE ABLE T'SHOW KNOBBY MY APPRISHIASHUN.
TELL ME ABOUT THE PRINCE A' WHALES AN' KING FREDDY.
LOOK STEVE—CYCLONE'S GITTIN' FATTER.
GEE IT MUST BE GREAT TO HAVE THE WHOLE WORLD TALKIN' ABOUT'CHA. I GUESS YOU'RE THE GREATEST MAN LIVIN'.
LOOKIT THE GORGIISS VEG'TABLES. MOM'LL LOVE THIS.
STEVE THEM THINGS NEVER MEANT NOTHIN' T'ME. IT'S JIST BEIN' WITH THEM I LOVE AN' SEEIN' 'EM HAPPY. GEE THIS IS CERT'NLY RELAXATIVE.
GOSH—ANOTHER FELLA WHAT HAD WHAT YOU HAVE WOULD BE HAVIN' THE BIG HEAD.
SPORTS PAGE NOTE—VAN CORTRIDGE SMYTHE, SENSATIONAL RECRUIT FROM SOCIAL REGISTER, KAYOED BAT CRONIN, COLORED HEAVY, AT THE CONEY ISLAND VELODROME TODAY.

BENNY — Artistic Impulse — By J. Carver Pusey

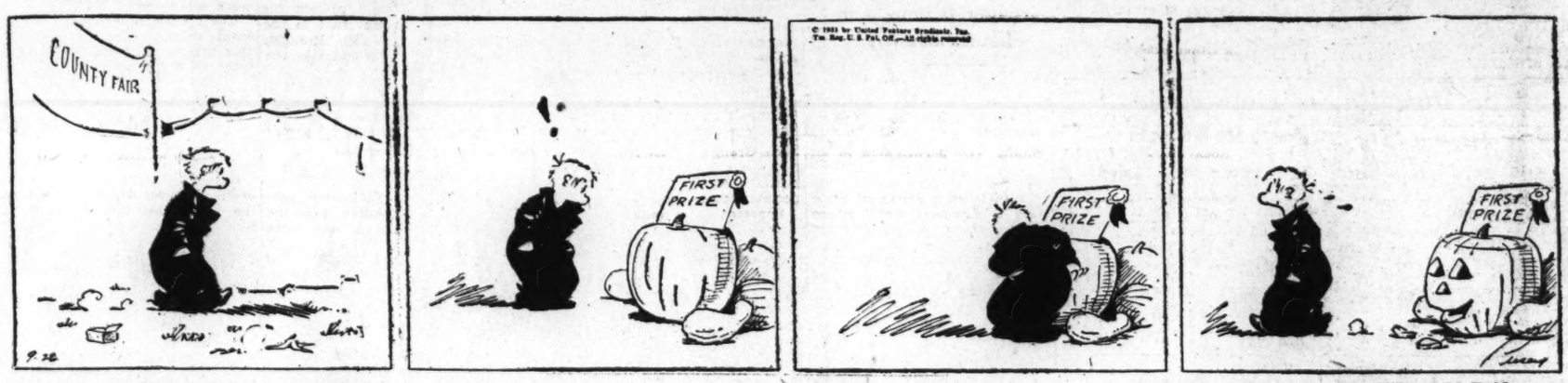

NAPOLEON AND UNCLE ELBY — By Clifford McBride

DIXIE DUGAN — What Now? — By J. P. McEvoy and J. H. Striebel

$500,000 IN GOLD "LOUIS D'ORS" AT THE BOTTOM OF THE LAKE! AFTER AN AGREEMENT IS MADE WITH BAGSTER TO DIVIDE WITH HIM ALL THAT IS FOUND HE GIVES EXACT DIRECTIONS AS TO THE LOCATION OF THE TREASURE, AND GILL AND DIXIE PREPARE TO DESCEND IN THE UNDERWATER CABINET—
GILL GIVES DIXIE FINAL INSTRUCTION ON THE WORKINGS OF THE CABINET—
—AND REMEMBER—PUSH THAT LEVER FORWARD TO REVERSE—!
WHY, IT'S EASY! —IT'S NOT MUCH DIFFERENT THAN DRIVIN' AN AUTOMOBILE—
O.K. PHIL! CLOSE THE HATCH AND LET 'ER GO!
—AND THE CABINET IS OFF ON IT'S THRILLING DESCENT—!

THE BUNGLE FAMILY — Barko, Wait! — By Harry J. Tuthill

Whooie! The more I think about it, the dizzier I feel.
Caramba! How this Barko fellow snicker and wiggle his shiny nose when I tell him I am the Mogul of Mexico.
It's just impossible. The idea of time skidding from 1935 to 7324, then to 1955.
H-rr-m! Also, we hear this Barko talk loud to the ladies for so many hours. He's... ah, here he comes now.
Well, now everything is all right. I mean... ah, suppose we step out for a little walk while talking things over, eh?
A walk? Well....
George! Barko, where are you going with George? Barko!
Now now grandma, don't worry. We'll be back soon. Step right out, gents, so I can shut the door.

Today's Crossword Puzzle

ACROSS.

1 Timber tree
4 Bundle of grain
9 Explosive device
12 Payable
13 Thin fine silk net
14 American Indian
15 Part of a curve
16 Metal tag of a lace
17 Became
18 Pithy
20 Small pieces of wood
22 Roll about restlessly
24 Informal talk
25 Having little velocity
27 Spoil
29 Public walk
32 Headpiece
33 French psychologist
35 Pedal digit
36 Decoration
39 You and I
40 Enemy
41 Syllable used in musical refrains
42 Proceed
43 Pronoun
44 Watch narrowly
46 Bustle
48 Partitions
52 Health resort
55 Deep hole
56 Mountain nymph
57 Seed container
58 Beverage
59 Repairs
60 Affirmative vote

DOWN.

1 First man
2 Certain
3 Any great sacrifice or slaughter
4 Supports
5 Embrace affectionately
6 Addition to a building
7 Malt liquor
8 Go and bring
9 Think
10 On the highest point of
11 Cooking vessel
19 Draw after
21 Kind of meat
23 Incipient laugh
24 Top
25 Cooked in a certain way
26 Crippled
28 Cuckoolike bird
30 Lengthy
31 Mother of Apollo
33 Flower
34 Prepares a needle for sewing
37 Salamander
38 Month of the year
43 The Greek I
45 Catch sight of
46 Likely
47 Gaming cube
49 Before
50 Writing implement
51 Urchin
53 American author
54 Mountain in Alaska

YESTERDAY'S ANSWER.

E	P	O	S		S	P	R	I	G		S	P	A	T
L	A	V	A		T	R	A	D	E		T	A	M	E
A	R	I	D		R	I	V	A	L		E	N	I	D
B	A	D		S	I	D	E		A	M	E	N	D	S
O	S		P	O	K	E		A	S	I	D	E		
R	E	S	U	M	E		A	N	T	E	S		F	E
A	L	A	T	E		S	A	T	I	N		L	I	V
T	E	N	T		B	O	R	I	C		C	A	G	E
E	N	D		M	E	D	O	C		G	A	T	U	N
D	E		B	E	G	A	N		D	E	S	E	R	T
		S	O	N	G	S		M	I	T	T		A	U
C	A	N	A	D	A		H	U	N	S		E	T	A
E	R	O	S		R	O	U	S	E		A	R	I	L
D	I	R	T		E	A	G	E	R		I	D	O	L
E	A	T	S		D	R	E	S	S		M	A	N	Y

Copyright, 1935.

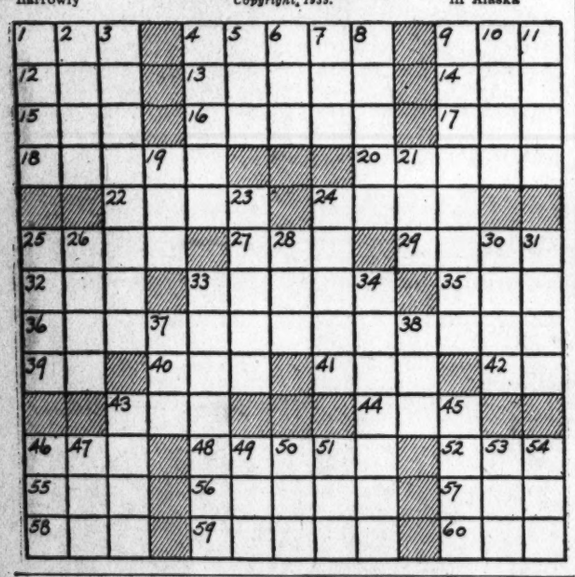

Homecoming Is Planned At Huntersville Church

Special Dispatch to The Post.

Leonardtown, Md., Sept. 25.—Annual homecoming services will be held Sunday at All Faith Protestant Episcopal Church at Huntersville. All Faith Parish was organized in 1692 and was one of the eight original colonial parishes authorized by the English government at that time. The Rev. Franklin Lee Metcalfe is rector.

The Rev. Dr. S. R. Tyler, D. D., of Huntington W. Va., will be in charge of the morning service. Busey H. Howard, president of the Laymen's League of Washington and Albert Keen and O. R. Singleton will speak in the afternoon.

C. M. MacPhee Elected By Waynesboro Legion

Special Dispatch to The Post.

Waynesboro, Pa., Sept. 25.—C. M. MacPhee was elected commander of the Joe Stickell Post, American Legion, Monday night. He succeeds M. O. Robinson.

Other officers named are senior vice commander, D. R. Miller; junior vice commander, Walter Snowberger; historian, Robert Leiter; chaplain, James Blaha; finance officer, Dr. J. C. Lohman; executive committee, S. E. Weagley, Herbert Brake, W. F. Brown, J. J. Etter and O. H. Lashley.

State News
Sports

The Washington Post

Classified Ads
Comics

WASHINGTON: THURSDAY, SEPTEMBER 26, 1935

Levy Limits Held Threat To City Rule

Special Interests Foster Constitutional Curb, League Is Told.

Virginia C. of C. Head Sees Fine Chance to Lure Industry.

Special Dispatch to The Post.

Fredericksburg, Va., Sept. 25.—Clifford Ham, field consultant of the American Municipal Association, Chicago, speaking on "the Fallacy of Tax Limitation Laws" at the thirtieth annual convention of the League of Virginia Municipalities here this afternoon, said that "constitutional tax limitations are the most serious threat to continuation of local government." Tax limitations, he said, are the "brain child and brainstorm" of special interests.

The answer to local financial and tax problems, he continued, will be found through restudy of public structure, relation of local and State functions to determine which functions are best administered by State and by local governments.

C. H. Morrissett, State tax commissioner, said there was no movement in Virginia to get constitutional amendment to limit taxes and no exemptions of consequence in Virginia, the general convention of 1902 seeing to it that legislative power was restricted in that matter. The movement, he said, may come to life, but can only lead to grief. Some towns and cities have limitations, Morrisett continued, but only in charters and no trouble has been experienced in eliminating them when found unsatisfactory.

Johns Lauds State Scenery.

Jay Johns, president of State Chamber of Commerce, told the more than 300 officials that the State has a "grand opportunity" to get factories and industries. Tourist trade he said does not mean solely bringing sightseers for historic points but opens their ears to other opportunities. The State chamber he said was operating on a budget of less than $50,000 while other States were spending hundreds of thousands without "our attractions."

Speaking on pollution in Virginia, Richard Messer, director of the bureau of sanitary engineering, Richmond, said pollution in Virginia was not serious compared with other States and the faults can be corrected if attacked now and not allowed to get beyond control. Pollution, Morrisett said, was mostly a local problem.

Other speakers this afternoon included R. W. Catlin, town manager, Farmville, who told of a new tax map made in Farmville which described and located properties, thus aiding the checking of tax and rolls and simplifying work of assessors and equalization boards. Edward H. Ruehl, field consultant of the municipalities on such question as taxes and legislation.

White Addresses Banquet.

Tonight, at a banquet in Stratford Hotel, Dr. Leonard D. White, of the United State Civil Service Commission, Washington, spoke on "The New Aspect of Public Service." Other speakers included B. Stuart Royer, former Mayor of Fredericksburg, and Dr. J. Fulmer Bright, Mayor of Richmond.

Satisfaction with the operation of Government relief agencies in Virginia and pride in their accomplishments were expressed this morning before the league by James A. Anderson, PWA administrtor; John H. Galleher, NEC, director, and William A. Smith, WPA director. Each offered the services of their departments in helping localities meet their relief needs.

A recommendation that Virginia cities and towns present a "united front" against any State or Federal effort to have them assume a share of social security costs was voiced by E. M. Stull, president of the league, in his opening address.

Shands to Discuss Pensions.

Tomorrow's session will open with a meeting of the mayors, councilmen and city managers, with Mayor W. R. L. Taylor, Norfolk, presiding. Among the addresses will be one on "Old-Age Pensions," by William R. Shands, director legislative reference bureau and secretary of the Governor's advisory legislative council. B. Morgan Shepher, Mayor of Ashland, will preside when T. Coleman Andrews, former auditor of public accounts, Richmond, talks on "Plans for Auditing the Financial Affairs of a Town."

"Correlating State and Local Plans for Public Works" will be the subject of Russell V. Black, consultant for State planning boards of New Jersey and Virginia, and C. P. Craig, auditor and clerk of the Martinsville Council, will discuss "Auditors and City and Town Clerks." Dr. Clarence E. Ridley, executive director International City Managers Association, Chicago, will speak on "Making the Most of Budgets and Reports."

At 10:30 a. m., with E. M. Stull, president of the league, presiding, a business session will be held at which resolutions will be adopted, legislation discussed, time and place of next meeting set and officers nominated and elected. Adjournment will be at noon.

Luther League Banquet.

Special Dispatch to The Post.

Winchester, Va., Sept. 25.—Luther Leaguers from numerous churches adjacent to Winchester are expected to attend the first annual banquet of the society of the local church Thursday.

Building Inspectors at Virginia Conference

Building inspectors who attended the seventh annual convention of the Building Officials Conference of Virginia at Fredericksburg, Va., Tuesday. I. G. Vass, city manager of Waynesboro, was elected president for the year.

Winners Picked In Cattle Show At Hagerstown

McKendree, Walker & Sons of Gaithersburg, Take Holstein Honors.

Special Dispatch to The Post.

Hagerstown, Md., Sept. 25.—McKendree, Walker & Sons, Gaithersburg, Md., won 13 first prizes, two seconds and two thirds and grand champion cow and bull in the Holstein class in the cattle show being held this week in connection with the Hagerstown Fair. M. L. Smith, Hagerstown, in the same class, won one first prize, five seconds and five thirds. Judging of the various classes was completed yesterday.

Dr. Devoe Mead, head of the department of animal husbandry and dairying, University of Maryland, served as cattle judge, while K. A. Clark, Monocacy Farms manager, Frederick, was judge of colts, baby beeves and sheep.

Winners In Other Classes.

Winners in other cattle classes follow:

Jerseys, H. C. Lamp & Son, Shepherdstown, W. Va., eight firsts, two seconds, and two thirds; N. C. Stiles & Sons, Rockville, Md., four firsts, nine seconds and three thirds and grand champion bull; H. E. Athey & Son, Keedysville, Md., one first, one second and five thirds.

Guernseys—Simon L. Downey & Sons, Downsville, Md., won thirteen firsts, ten seconds, one third, grand champion bull and cow; Lundgren & Hall, Frederick, Md., two seconds and seven thirds.

Baby beef contest winners—Herford, Lester Fisher, first, and Edgar Lewis, Robert Stine, Hugh Lowry, Kenneth Herbst, George Lowry, Chester Ernst, William Doub, Harry Miles and Kenneth Miles finishing in order named; shorthorn, Braydon Stine.

Byrd Plane Exhibited.

Yearling colts—Edgar Cline, first; Charles Shafer, second; Ellis Cline, third.

General Clinton Higgs, Baltimore, captured most of the prizes for sheep with eleven head of purebred Hampshires.

The main exhibition hall is unusually well filled, one of the featured booths being a display by the Fairchild Aircraft Corporation, airplane builders of Hagerstown, which includes the engine from the Admiral Byrd Antarctic plane, the Stars and Stripes, which ship is now at the local plant undergoing reconditioning. A number of local industrial concerns here have exhibits, and the household department and products of farms and orchards are attractively displayed.

Frederick County Plans New School

Winchester Institution to Serve Advanced Pupils.

Special Dispatch to The Post.

Winchester, Va., Sept. 25.—Plans for a new school to serve Frederick County High School students, to be located on Fairmont avenue extended, were made public today by Leslie D. Kline, county superintendent. The proposed structure will cost approximately $65,000.

Construction is expected to go far toward relieving congestion in the public schools of the county. The plant will be modeled after the handsome Handley High School here. It is planned to put the school in operation next session. It will be the second large county high school to be erected in as many years, a large consolidated plant to serve Gainesboro district having been put into use for the first time this year.

Many pupils now being transported to Stephens City and other places in the county will attend the Winchester County High School when it is available, Kline said.

Father and Son Held On Liquor Law Charges

Special Dispatch to The Post.

Chambersburg, Pa., Sept. 25.—Arthur Leatherman and his son, Donald Leatherman, both of Antrim Township, were held for Federal court by United States Commissioner Shirley J. Zarger when they were given a hearing Monday on a charge of manufacturing liquor without a permit.

The father was released on $500 bond and his son was committed to jail in default of $1,500 bond.

3 Historic Churches Set Week of Special Rites

Special Dispatch to The Post.

Leonardtown, Md., Sept. 25.—Three historic Protestant-Episcopal churches in this section will initiate a week of special services Sunday. Bishop K. G. Finley, of Columbia, S. C., will conduct services at Trinity Church at St. Mary's City and at Ridge Chapel at Ridge. The Rev. Richard H. Baker will be in charge at Popular Hill Church at Valley Lee.

Poplar Hill Church, also known as St. George's, was organized in 1642 and marks the spot where many Indians were converted. The church which stands now was built in 1750.

Woods Combed For Suspected Police Slayer

Third of Gang Who Slew Trooper Is Sought in Louisa County.

By the Associated Press.

Richmond, Va., Sept. 25.—Capt. H. H. Nicholas, directing the hunt for the third member of the trio of bandits who participated in an attempted robbery of the Fluvanna County Bank at Fork Union, late today dispatched a squad of State troopers to Louisa County, where a man answering the bandit's description was seen in the woods.

State police were informed by a mail carrier covering his route between the town of Louisa and Trevilians, that he saw a man, believed to be the fugitive bandit, slip into the woods a few miles from Louisa.

The missing man, known to police as Milton, was believed wounded in the gun battle, in which State Trooper W. R. Thompson was killed. The mail carrier said the man he saw in the woods walked with a limp.

Meanwhile, copies of the fingerprints of the two men held at Henrico Jail as suspects in the attempted robbery were sent to Washington for identification, together with photographs of prints found on a pistol dropped at the bank by one of the fleeing gunmen.

The two suspects, arrested by State officers yesterday and brought here last night for questioning, give their names as John Spoon, 23, of Bean Station, Tenn., and Grant Mills, 20, of Thorn Hill, Tenn.

Bristol, Tenn., Project Is Approved by PWA

Special Dispatch to The Post.

Bristol, Va., Sept. 25.—The Bristol, Tenn., application for PWA funds with which to bring water to the city from the Holston River was approved yesterday at Washington, the Government agreeing to contribute $306,000, Senator Kenneth D. McKellar, of Tennessee notified constituents by telegram yesterday.

The waterworks project was one of four for which the city earlier in the month applied for PWA funds. The others were a school building and equipment program, extension of the sanitary sewerage system, and erection of a garbage disposal plant.

Temporary Postoffice Quarters Are Leased

Special Dispatch to The Post.

Staunton, Va., Sept. 25.—Contract for the new building having been awarded A. Farnell Blair, of Rockingham, N. C., the Postoffice Department has just announced approval of a contract with Jack Hatcher for rent of part of the Arcadia Building here for the temporary postoffice.

It is expected that alterations at the Arcadia Building will be completed so that the change of location may be effected not later than November 1. Staunton has been allocated $110,000 for the postoffice, and Blair's bid was $71,380; the difference representing estimates for equipment.

Powellsville Man Gets 15 Years for Murder

Salisbury, Md., Sept. 25 (AP).—Pleading guilty to the second-degree murder of Howard E. Kelly, of Powellsville, Arlie Lewis was sentenced today to serve 15 years in the State Penitentiary. Kelly's beaten body was found floating in a pond by his wife and two neighbors.

Maryland NYA Director Names Advisory Board

Seidel Says Committee Will Correlate Aid to Students.

By the Associated Press.

Baltimore, Sept. 25.—John J. Seidel, State director of the National Youth Administration, announced today an advisory committee to aid in coordinating the work of the NYA in Maryland.

Seidel said the committee would aid him in correlating the NYA's facilities for aid to students and vocational education with the needs of young people.

He emphasized that all training would be undertaken in fields where there are openings or would be designed to help those already employed to secure better positions.

Members of the committee are:

Representing labor interests, Joseph B. McCurdy, president of the Maryland-District of Columbia Federation of Labor.

Representing business interests, a member to be appointed by the Baltimore Board of Commerce.

Representing agricultural interests, Roy Brooks, master of the State Grange, Forest Hill, Md.

Representing educational interests, Dr. Albert S. Cook, State superintendent of schools.

Representing youths' interests, George McBride, Hagerstown, president of DeMolay in Maryland.

Other members are Miss Lavinia Engle, Rockville, executive secretary of the Maryland League of Women Voters; the Rev. John I. Barrett, supervisor of the Catholic youth organization; Dr. William Burdick, director of the Playground Athletic League; Dr. David E. Weglein, who also will serve as chairman of a separate Baltimore City advisory committee, and Dr. Elizabeth Morrissy.

New Unit Is Organized By Middletown Grange

Special Dispatch to The Post.

Winchester, Va., Sept. 25.—Pomona grange, of Middletown, under the direction of R. H. Baker, has organized a grange at Reynolds Store which will be under the leadership of Melvin J. Peas, master. The Middletown grange, because of the number of chapters it has formed, is known as the "Mother Grange" in the Shenandoah Valley.

Delegates have been named to attend the State convention at Harrisonburg, Va., in October. Representing the Middletown group will be Deputy Ray H. Hammond, of Strasburg, and Charles W. Foltz, of Middletown.

Cambridge O. E. S. Unit To Be Host to 300

Special Dispatch to The Post.

Cambridge, Md., Sept. 25.—Three hundred members of the Order of the Eastern Star throughout Maryland are expected to attend the grand visitation of the State officers to Minerva Chapter, No. 50, here tomorrow. Ceremonies will be held in the Masonic Temple, preceded by a dinner.

Mrs. M. Elizabeth Jackson, worthy grand matron, is a charter member of Minerva Chapter, and served as its secretary for ten years. Her husband, Irving B. Jackson, past grand high priest of the Royal Arch Masons, was responsible for having the local chapter instituted in 1921.

Quartet Wins Prize.

Special Dispatch to The Post.

Cumberland, Md., Sept. 25.—The quartet of the Auxiliary of Boyce Houser Post, American Legion, of Keyser, W. Va., won first prize in national competition at the annual convention being held at St. Louis, according to a telegram received by Mrs. H. K. Briley, president of the auxiliary. This quartet had won second honors in the last two years at conventions held at Chicago and Miami. The quartet is composed of Mrs. J. Perry Greenwade, Mrs. C. W. Farley, Mrs. W. H. Kolkhorst and Mrs. C. E. Montgomery.

Tribute Paid To Dr. Ward, College Head

Auditorium Filled at Rites for President of Western Maryland.

Gov. and Mrs. Nice Hear Educator Lauded as a Liberal.

By the Associated Press.

Westminster, Md., Sept. 25.—Eulogized as an educator, minister and liberal, Dr. A. Norman Ward, president of Western Maryland College for 15 years, was buried at Westminster Cemetery today.

Chief tributes to Dr. Ward were paid at services in Alumni Hall by Bishop William F. McDowell, of Washington; the Rev. John C. Broomfield, D.D., president of the General Conference of the Methodist Protestant Church, and the Rev. James H. Straughn, D.D., of Baltimore, president of the Western Maryland Board of Trustees.

Hundreds of persons filed by the casket as the body lay in state from 8 a. m. until 10:30 a. m., with a guard of honor from the college's R. O. T. C. unit. Alumni Hall was filled to its capacity of 1,800 for the services.

Stricken During Sermon.

Dr. Ward, who was 62, died of a heart attack Sunday night while delivering a sermon at Bel Air. He was a member of the joint committee of 15 on union of the three branches of Methodism. He is survived by his wife, Mrs. Blanche Murchison Ward, a son, A. Norman Ward, jr., three sisters and a brother.

Bishop McDowell, also a member of the committee on union, recalled Dr. Ward's devotion to this work and asserted "A miracle has taken place before your eyes on College Hill, showing that Jesus still renews himself in the lives of men."

Describing Dr. Ward as a "great dreamer who made his dreams come true," Dr. Broomfield praised his optimism and his devotion to the liberal movement. Dr. Straughn eulogized the late president as one true to vital issues.

Dr. E. A. Sexsmith, of Baltimore, president of the Maryland Conference of the Methodist Protestant Church, presided both at the chapel and the committal services.

Gov. and Mrs. Nice Attend.

The Rev. J. Earl Cummings, pastor of Dr. Ward's church, gave the invocation. The Scriptures were read by Dr. R. L. Shipley, editor of the Methodist Protestant Recorder, and Dr. H. L. Elderdice, president emeritus of Westminster Theological Seminary.

Gov. and Mrs. Harry W. Nice attended the services. Among other dignitaries present were Representative William P. Cole, jr., Dr. Joseph H. Apple, president emeritus of Hood College; Dr. G. I. Humphries, president of High Point (N. C.) College, and Chief Judge Francis Neale Parke, of Carroll County Circuit Court.

Attending the services in a body were the ministers of the Maryland annual conference of the Methodist Protestant Church and the ministers of Carroll County.

A floral pall was banked deep around the grave. Among the tributes were offerings from the board of trustees, the chamber of commerce, the Rotary Club, the Faculty Club, the alumni, the various fraternities, the classes, the Sunday schools, the football team, the mayor and city council and the coaches of Harvard University.

The board of trustees will meet October 3. Dr. William R. McDaniel is vice president of the college.

Farewell for Pastor.

Special Dispatch to The Post.

Keyser, W. Va., Sept. 25.—The Rev. Eugene P. Walsh, assistant pastor of the Church of the Assumption, who has been appointed chaplain in the United States Army with headquarters in Richmond, Va., will be given a farewell reception at St. Mary's Hall tomorrow night.

!

Good Morning

Thousands of Washingtonians already find convenience in our three old charge services. Thousands more will find advantages in our fourth and newest charge service. No down payment, and three equal payments thirty days apart, beginning thirty days after the purchase. No extra charges of any kind in this plan.

Meyers.
MENS SHOP
1331 F STREET

Shore Train Curtailment Is Protested

Residents Fight Move as Pennsy Plea Is Heard by Commission.

Goldsborough Also Hits Plan as Oxford Line Loses Two Trains.

By the Associated Press.

Baltimore, Sept. 25.—Reinforced by Representative T. Alan Goldsborough, Eastern Shore residents today registered strong protests against the curtailment of service on the Delaware, Maryland & Virginia branch of the Pennsylvania Railroad.

The protests were made as the public service commission held a hearing on the railroad's request for permission to discontinue two of the four daily trains.

While the hearing was in progress, members of the commission signed an order permitting withdrawal of two trains on the Oxford branch of the Pennsylvania. A hearing on this request was held yesterday.

Railroad representatives asserted one of the trains on the D., M. & V. loses about $400, and the other $450 a month. Since 1931, they said, average passengers a day on one train have decreased from 23 to 4.4, and on the other from 20 to 9.8.

Among those who appeared to object to the change were J. O. Byrd, mayor of Snow Hill; G. Hale Harrison and Raymond McGee, of Berlin. All declared the change would interfere with the mail service.

The railroad said the Government would establish truck routes to carry the mail on aprpoximately the same schedules as the train service. Railroad representatives also promised that the service would not end until these routes were established.

The Oxford order stipulated that train service should continue on this branch until the truck routes were in operation.

Two Death Sentences Pronounced in Week

Special Dispatch to The Post.

Roanoke, Va., Sept. 25.—Two death sentences within six days was the record set this week in the local Hustings Court. Both convicted men are colored. William Thaxton was found guilty of murdering his sweetheart, and George Ferguson pleaded guilty in the slaying of George Powell, colored.

The Thaxton sentence was the first death penalty ever pronounced by Judge J. L. Almond, jr. It followed conviction by a jury. The executions were set for November 29.

Motorcycle Rider Dies After Crash; 2 Escape

Cumberland, Md., Sept. 25 (AP).—Lawrence Long, 24, died today of injuries suffered in a motorcycle collision.

William Shaffer, 20, and Leo Bartik, 26, who were riding on the motorcycle with him, were not injured seriously. The motorcycle collided last night with a parked truck.

Boy, 10, Is Arrested In Shooting of Girls

Special Dispatch to The Post.

Glenville, W. Va., Sept. 25.—Edmund Crook, 10-year-old son of Cecil Crook, of Leatherbark, is under arrest here, charged with wounding two small girls, daughters of J. N. Gregory, with a 20-gauge shotgun as they were returning from school.

Officers said the Crook boy had quarreled with another boy and, going home, he got a shotgun, waited for the other youth and when the school children appeared, fired, but the boy missed the lad he intended to shoot and wounded the girls.

Louise Gregory, 12, was hit by four shot. Her younger sister was slightly wounded.

Contracts Let For Rail Line To Coal Fields

Norfolk & Western Project Estimated to Cost $3,500,000.

Special Dispatch to The Post.

Roanoke, Va., Sept. 25.—The Norfolk & Western Railway Co. has awarded contracts for the construction of 38.5 miles of new tracks in Buchanan County to tap rich bituminous coal deposits in the upper watershed of the Levisa River. The project is estimated to cost $3,500,000 and work will start immediately. Some of the contractors already are on location.

The route will be from the end of the Buchanan branch in Grundy in a general southeasterly direction up the valley of the Levisa River, approximately 11 miles to the mouth of Garden Creek; southeasterly up Garden Creek Valley to a point near the mouth of Knob Branch.

The coal lands to be served cover an area of about 250 square miles, or 160,000 acres, and are believed to contain about 400,000,000 tons of coal in seams 3 feet or more in thickness. Construction of the line was authorized January 17 by the Interstate Commerce Commission.

Non-agency stations will be established at Vansant, mouth of Dismal Creek, Hanger, Dwight and Whitewood.

Successful bidders on the project were W. W. Boxley & Co., Morris Gray & Hunter, both of Roanoke; Haley, Chisholm & Morris, Charlottesville; Boxley Bros., Orange, and Sturm & Dillard Co., of Columbus, Ohio.

Hood College Students Resume Classes Today

Special Dispatch to The Post.

Frederick, Md., Sept. 25.—Hood College will open its forty-third scholastic year in Brodbeck Hall tomorow night when Dean Ruth V. Pope will adress the student body. All upper classmen registered today. Freshmen students registered Monday and Tuesday. Classes will begin tomorrow.

Two assembly periods were held today. Psychological tests were conducted by Dr. G. Nevis Rebert, head of the education department, and Miss Lillian O. Brown, head of the mathematics department and adviser to the freshmen class, addressed the class of 1939. A program of step songs was presented tonight at Coblentz Hall.

Hill to Face Jury Today In Cab Death

Harford Panel Called to Special Session in Atwell Slaying.

Soldiers Are Removed as Threats of Mob Disappear.

By the Associated Press.

Bel Air, Md., Sept. 25.—The Harford County grand jury will convene in special session at 10 a. m. tomorrow to consider the murder charge against Kendall Hill in the death of Albert Atwell, Baltimore taxi driver.

Sheriff Granville C. Boyle said today all members of the jury had been summoned. The witnesses will include State police who arrested Hill and the man who found Atwell's body near Havre de Grace last week.

To preclude any possible suicide attempt, guards at the county jail today removed Hill's belt, necktie and shoe strings. The prisoner appeared in good spirits, however.

Nervous at Hearing.

He was nervous and shaken yesterday as he appeared before Magistrate Stanley S. Spencer to waive preliminary hearing. Circuit Court Judge Walter W. Preston had announced earlier he had summoned the grand jury into session.

The State's case against Hill will be presented to the jury by State's Attorney D. Paul McNabb.

Among the witnesses summoned are Sergt. M. D. Brubaker, Corpl. C. E. Minnick and Officer A. F. Anderson, of the State police, who arrested Hill and W. R. Werntz, who found Atwell's body.

Can Appear at Court.

Sheriff Boyle said that while Hill was not well, he could appear in court at any time. An early trial was indicated.

The National Guard company mobilized here after a number of taxi drivers were reported planning a march on the jail was removed yesterday.

Atwell disappeared early last week. His body, strangled, was found late Friday. Lieut. Andrew Conners, of the State police, announced late Saturday, after Hill had undergone intensive grilling, that he had confessed the murder. He exonerated Harry Jones, who was arrested with him late Friday.

Rail Union Meeting To Open in Roanoke

Special Dispatch to The Post.

Roanoke, Va., Sept. 25.—Two hundred or more members of the Brotherhood of Locomotive Firemen and Enginemen and auxiliary are expected to attend the Southern Union Meeting Association's two-day convention here tomorrow and Friday.

Speakers include David B. Robertson, of Cleveland, Ohio, president of the B. L. F. and E., and Mrs. Agnes G. Strong, of Boone, Iowa, president of the Women's Society. Representative Clifton A. Woodrum, of Roanoke, will speak at a banquet Friday.

The association comprises 11 States.

THE STORY OF OUR COUNTRY
Chapter Ten
Presented by
THE HECHT CO.
F STREET AT SEVENTH • NATIONAL 9100

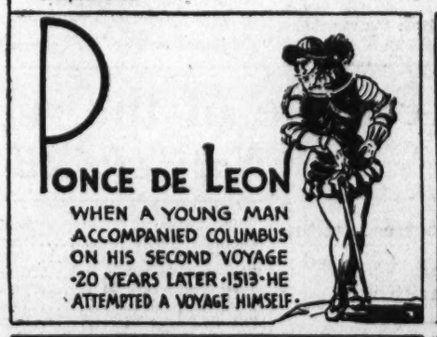
PONCE DE LEON
WHEN A YOUNG MAN ACCOMPANIED COLUMBUS ON HIS SECOND VOYAGE
-20 YEARS LATER-1513-HE ATTEMPTED A VOYAGE HIMSELF-
THE NATIVES OF THE WEST INDIES TOLD HIM OF A WONDERFUL FOUNTAIN IN THE LAND TO THE NORTH - THE WATERS OF WHICH WOULD RESTORE YOUTH -
LANDING ON EASTER MORNING - FINDING A LAND BEAUTIFUL WITH FLOWERS - HE NAMED IT FLORIDA - CLAIMING IT FOR SPAIN-
PONCE DE LEON SEARCHED VAINLY FOR THE FOUNTAIN OF YOUTH BUT FINALLY DESPAIRED AND TURNED BACK -
ON A LATER EXPEDITION HE WAS KILLED BY INDIANS ON THE WEST COAST OF FLORIDA -
HURRY! HURRY! HURRY!
HUNDREDS OF BOYS AND GIRLS HAVE ALREADY STARTED COLORING PICTURE HISTORY STORY BOOKS FOR THE BIG MONEY-BAG PRIZE CONTEST — COME! AND GET THE OFFICIAL PASTE-UP BOOK IT'S FREE — AT-
Second Floor.
THE HECHT CO.

Schmeling, Despite Pending Braddock Bout, Looks to Louis

Enough Cash Is All Nazi Requests

Jacobs Also Speaks of Drawing Sharkey From Retirement for Joe.

Couple Adds to Baer's Woe by Suing Him After Seat Collapse.

By the Associated Press.

BERLIN, Sept. 25.—The defeat of Max Baer came as no stirring surprise to Max Schmeling, who is looking toward America for new offers, this time to meet Joe Louis.

"If the purse is satisfactory," Schmeling said, "I'm itching to meet Louis to see who is the better man, although I'm promised a bout with Braddock next year."

Schmeling, so far, has received no offers for a Louis match, but hopes reports that Promoter Mike Jacobs will come to Germany to sign him are true.

From his trainer it was learned that Schmeling believes he will have a good chance to halt Louis' triumphant campaign. Schmeling believes if Baer had been in the same condition he was two years ago Louis never would have had a chance.

"But this time the result was just what I expected," the former champion said.

New York, Sept. 25 (AP).—Arthur Donovan, who referred the Louis-Baer fight, said today that the decisive punch was a left hook to the pit of the stomach, delivered by the Negro in the first round.

"That punch landed at a time when Baer was going pretty good," said Donovan. "It was a crusher and, I think, took most of the confidence out of the Californian besides slowing him up abruptly. It was a ristinct turning point and made the rest of the bout easy for Louis."

Amsterdam, N. Y., Sept. 25 (AP). A court action was started today which may take a slice of the cash Max Baer received last night for his fight with Joe Louis.

Willis M. Tollner and his wife, Marion D. Tollner, of Amsterdam, brought suit to recover for injuries allegedly received when bleachers at Baer's Speculator training camp collapsed on September 15.

New York, Sept. 25.—It's just possible that Jack Sharkey, former heavyweight champion from Boston, may come out of retirement to tkae a shot at the new sensation of the ring—Joe Louis.

"I'd like to make that match," said Mike Jacobs, promoter, who has Louis under exclusive contract, today. "Sharkey's manager, Johnny Buckley, was in yesterday, but I was too bus with details of the Louis-Baer fight to talk much to him.

"It would draw a tremendous gate and I'd like to put it on, maybe in the spring, either here or in Boston. I understand Sharkey right now is within a couple of pounds of fighting weight."

Sharkey retired after losing the heavyweight title to Primo Carnera on a knockout and dropping decisions to King Levinsky and Tommy Loughran in 1933. He said at the Baer-Louis fight last night that he'd like a chance at Louis if there was enough money involved.

Period Pageant Tops Upperville Benefit Show

Special Dispatch to The Post.

Winchester, Va., Sept. 25.—The fifth of October will be a red letter day on the calendar of the northern Virginia hunt devotees who are planning to attend the past-period pageant and horse show to be held at Grafton Farm, Upperville, as a benefit for Trinity Church. Taylor S. Hardin, of Washington and Upperville, is secretary of events.

League Standings

AMERICAN LEAGUE.

Team Standings.

	W.	L.	Pct.	G.B.
Detroit	92	55	.626	....
New York	87	59	.596	4½
Cleveland	79	70	.530	14
Boston	77	74	.510	17
Chicago	71	77	.480	21½
WASHINGTON	66	83	.443	27
St. Louis	64	84	.432	28½
Philadelphia	56	90	.384	35½

Yesterday's Results.

Cleveland, 3; Detroit, 2.
Boston, 7; Philadelphia, 2.
St. Louis, 4; Chicago, 3.
Only games scheduled.

Today's Game.

WASHINGTON at New York.
Only game scheduled.

NATIONAL LEAGUE.

	W.	L.	Pct.	G.B.
Chicago	98	52	.653	....
St. Louis	94	56	.627	4
New York	89	60	.597	8½
Pittsburgh	85	66	.563	13½
Brooklyn	68	83	.453	30½
Cincinnati	67	84	.447	31½
Philadelphia	64	87	.424	34½
Boston	36	113	.242	61½

Yesterday's Results.

Chicago, 1; St. Louis, 0.
Brooklyn, 10-1; New York, 4-0.
Only games scheduled.

Today's Games.

Chicago at St. Louis.
New York at Brooklyn.
Pittsburgh at Cincinnati.
Only games scheduled.

Most of My Friends in the Big Leagues Tell Me: Perfectly Cured Tobacco is Dark in Color, Therefore, MILD.
DONALDA Cigar 5¢

After the Battle Was Over—Max Baer and Joe Louis Pictured in Family Scenes

Joe Louis shows his new bride, the former Marva Trotter, of Chicago, whom he married 2 hours before the fight, the left fist that battered Max Baer into submission.

Associated Press WIREPHOTOS.

Bowed and bloody, Max Baer, true to his clowning role, smiles in defeat as he rests his battered body in his New York hotel apartment after the fight.

Comforted by his bride. The former Mary Ellen Sullivan and her husband do not appear to be unduly chagrined over Baer's terrific beating by the Negro heavyweight.

'Samson,' Ancestor of Louis, Won $50 by Tossing Baboon

By the Associated Press.

MACON, Ga., Sept. 25.—Joe Louis' ring prowess was foreshadowed generations ago on a Georgia plantation by one of his forebears who threw a baboon for $50.

Just after the Civil War Yankee soldiers were barnstorming the section with a giant baboon. None could collect the $50 offered to anyone who would pin the brute.

They came to the plantation owned by the grandparents of Dr. C. L. Ridley, now superintendent of the Macon Hospital. There was a powerful clan of former slaves named Louis on the farm and one aptly named "Samson" threw the baboon with ease.

Dr. Ridley's great-great-grandmother was Mary Louis, of North Carolina, before she married and came to live on her husband's plantation. It was her maiden name that the slaves took as their own.

The Louis Negroes remained on the farm until the fighter's mother moved to Alabama before Joe Louis Barrow was born.

Fast Line Cheers Gobblers' Mentor

Team Aroused After Slow Saturday Contest.

Special Dispatch to The Post.

Blacksburg, Va., Sept. 25.—A rejuvenated Virginia Tech line is stepping fast this week as the Gobblers prepare to open the Southern Conference football campaigning here Saturday against one of the crack teams of the conference—Clemson's snarling Tigers.

A smile flits across the stern faces of the Tech coaches as they watch the linemen pull out and race ahead of a fleet array of ball carriers. The speedsters of the Gobbler backfield — such men-o'-war as Marvin Cregger, Wilburt Kennedy, Mel Henry and Foots Dickerson—are not "running up the backs" of their interferers.

Thoroughly aroused after a somewhat sluggish performance against a strong Roanoke college team in the opening game, the Tech forwards are on the range. They face a fast, quick-charging line from Clemson Saturday and they believe that they can match the rampaging Bengals in speed and drive.

Gallico

Says Baer Quit—Louis Can Take It, Greatest Fighter.

By Paul Gallico.

NEW YORK, Sept. 25.—Little note on why people like Joe Louis and his outfit: There was a colored man in the press row at the big fight. When Louis was hammering Baer into subjection, fired by the scene and the passion of the fight, he jumped to his feet and yelled—"Kill him, Joe . . . Kill him!"

The little party of colored seconds in Louis' corner took their eyes from the fight and from their man. They asked him to stop. They said—"Please don't do that. That isn't nice. We don't want that sort of thing. It will do the boy harm." It was stopped.

Telegram: "Paul Gallico, care Daily News—Who is looney now? If I remember after the famous Baer-Carnera performance you said Baer was the greatest fighter of all times, or did you say bums? Stop. The weather is getting cold, take your fur coat with you on the limb; it appears to me you are going to be there for a long time.

BILL BROWN."

Mr. Brown is on the New York State Athletic Commission.

Did he or didn't he?: Some say that Max Baer quit. Others say that he was slugged so terribly that he was paralyzed. Neither theory robs Joe Louis of any stature. If Baer quit, it was Louis who made him quit. There were too many people in that yard for Baer to bend the knee unless he were afraid of

Continued on Page 15, Column 8.

Peacock Cards 68 for Medal In Amateur

2 Under Par Is Low in Qualifying Round for D. C. Title.

ROGER PEACOCK, of Indian Spring, yesterday shot a bristling 68—2 under par and 1 stroke behind his own competitive record—to win the medal in the qualifying round of the District amateur golf championships at the Washington Golf and Country Club.

Peacock, who battled his way to the fourth round of the recent National Amateur in Cleveland, had a brace of 34s to nose out John C. Shorey, of Kenwood, by 1 stroke. Shorey came to hte last hole needing a par-4 to tie, but knocked his drive into a trap and finished with a 5.

	Out.									
Par	4	3	4	5	4	4	4	4	3	—35
Peacock	5	2	3	5	4	4	4	4	3	—34
Shorey	4	3	4	5	4	6	4	4	2	—36
	In.									
Par	4	3	4	4	3	5	4	4	4	—35—70
Peacock	4	3	3	3	4	4	4	4	5	—34—68
Shorey	4	2	3	4	3	5	3	4	5	—33—69

Mercersburg Will Open With Dickinson Jayvee

Special Dispatch to The Post.

Mercersberg, Pa., Sept. 25.—Mercersberg Academy's football squad was run through a stiff work out here today in preparation for its first game of the year when it faces the Dickinson Junior Varsity, Saturday. The game will be the first of a tough seven-game schedule. Twenty members of last year's team are back in uniform, including Harold Bellis, Cal Dailey, Charles Ewing, John Franks, Ken Murphy, Ed Nittoli, Ed Estep and Jim Andrews.

Injuries Cripple King Squad for First Game

Special Dispatch to The Post.

Bristol, Va., Sept. 25.—Injuries to Mills and Bullen, quarter backs, and the failure of several key men to show the form expected of them is causing Coach "Bo" Brown considerable worry as King College prepares for its opening game against Tennessee Wesleyan here Saturday night.

Mills suffered an injury to his back and is now confined to bed. Bullen, rated among the best ball carriers on the squad, wrenched his ankle in scrimmage, and may not return to uniform for another week.

$1,000,832 in Cash Assembled by Fight

12 Minutes of Louis' Time Worth $217,337.

By the Associated Press.

New York, Sept. 25.—Audit figures of receipts and attendance for the Joe Louis-Max Baer heavyweight fight in the Yankee Stadium showed today that, including motion picture and radio rights, the match grossed exactly $1,000,832.17. Including complimentaries, ushers and police the attendance exceeded 90,000.

Louis' share at 30 per cent of the net receipts amounted to $217,337.93, while Baer, listed as receiving 25 per cent, was paid $181,114.99.

The detailed figures:
Paid attendance, 83,462.
Gross receipts, $948,352.17.
Motion-picture rights, $25,000.
Radio rights, $27,500.
Total income, $1,000,832.17.
Total taxes, $143,396.87.
Federal share of taxes, $95,597.91.
State share of taxes, $47,798.96.
Net gate receipts, $804,955.30.
Ten per cent for milk fund, $80,495.53.
Net on which boxers paid $724,459.77.
Louis' 30 per cent share, $217,337.93.
Baer's 25 per cent share, $181,114.99.

Brown Limits Tigers To 6 Hits, Tribe Wins

Cleveland, Sept. 25 (AP).—Cleveland outhit the Detroit Tigers today to win their final game of the season 3 to 2. Elon Hogsett, Tiger hurler, got a home run in the sixth inning. Lloyd Brown, Tribe pitcher, went the full route and held Detroit to six hits.

Detroit.	AB	H	O	A	Cleveland.	AB	H	O	A
Fox,rf	4	0	2	0	Galatzer,rf	2	0	1	0
Walker,cf	4	2	2	0	†W'garner	0	0	0	0
G'inger,2b	4	0	2	1	Wright,rf	1	0	0	0
G'bers,1b	4	1	10	0	Hughes,2b	4	1	2	5
Goslin,lf	3	1	0	0	Averill,cf	3	1	2	0
Rogell,ss	3	1	2	4	Vosmik,lf	5	3	1	0
Owen,3b	3	0	2	3	Hale,3b	2	1	2	2
H'worth,c	3	0	4	1	Trosky,1b	4	3	11	1
Auker,p	0	0	0	0	Rocker,ss	3	0	2	2
Hogsett,p	2	1	0	4	Garbark,c	4	1	2	2
*Clifton	1	0	0	0	L.Brown,p	3	0	1	1
Rowe,p	0	0	0	0					
Totals	37	6	24	13	Totals	32	10	27	11

*Batted for Hogsett in eight.
†Batted for Galatzer in sixth.

Detroit	0	1	0	0	0	1	0	0	0	—2
Cleveland	0	0	1	0	0	1	1	0	x	—3

Runs—Goslin, Hogsett, Averill, Vosmik, Knickerbocker. Errors—Rogell, Hayworth, Knickerbocker. Runs batted in—Hale, Trosky, Rogell, Hogsett. Two-base hits—Walker, Goslin, Trosky. Home run—Hogsett. Stolen bases—Goslin, Wright. Sacrifice—Hale. Double plays—Owen to Gehringer to Greenberg; Hughes to Knickerbocker to Trosky. Left on bases—Detroit, 4; Cleveland, 13. First base on balls—Off L. Brown, 2; off Hogsett, 4; off Rowe, 2. Struck out—By L. Brown, 2; by Hogsett, 3; by Rowe, 1. Hits—Off Auker, 2 in 2-3 inning; off Hogsett, 8 in 6 1-3 innings; off Rowe, 0 in 1 inning. Hit by pitched ball—By Hogsett (Galatzer). Wild pitch—Hogsett. Losing pitcher—Hogsett. Umpires—Moriarty, Ormsby and Owens. Time of game—One hour and 53 minutes.

Cubs Near Flag As Cards Fall In Opener

Warneke Allows 2 Hits, Wins 1-0 on Home Run by Cavarretta.

Continued from Page 1.

came through. Leo Durocher picked one of Warneke's high ones and smashed it toward the left-center wall.

Augie first underestimated the blow and then ran backwards and sidewards fully 50 feet and made the catch right against the green brick wall. No one thought he had the ball, but he clung to it as the 19,989 fans gave him a tumult of ovation.

Didn't Have a Chance.

The Cardinals didn't have a chance after that, going down one-two-three with Virgil Davis batting for Dean and providing the second out.

Chicago's next best chance to score also came in the eighth as Warneke singled off Durocher's glove and galloped to third on Herman's fifty-sixth double of the year, a vicious smash that skimmed down the third base line. But Lindstrom ended the threat, started with two out, by rolling weakly to Gelbert.

Jubilant and cocksure now, Manager Charlie Grimm announced he would send "General" Bill Lee out to the mound to clinch the pennant with a victory tomorrow. But Chicago still has Dizzy Dean to beat. Dizzy will fire them for the Cards.

Chicago.	AB	H	O	A	St. Louis.	AB	H	O	A
Galan,lf	4	0	2	1	Martin,rf	4	0	2	0
H'rman,2b	4	2	2	7	King,cf	3	1	6	0
L'strom,cf	4	1	3	0	Frisch,2b	3	0	1	1
Hartnett,c	4	1	5	0	Medwick,lf	3	0	1	0
D'maree,rf	4	0	3	0	Collins,1b	3	1	8	1
Cretta,1b	4	0	11	0	Delancey,c	3	0	7	0
Hack,3b	3	1	0	1	D'ocher,ss	3	0	1	2
Jurges,ss	3	0	0	2	Gelbert,3b	3	0	0	2
Warneke,p	3	1	1	0	P.Dean,p	2	0	3	0
					*Davis	1	0	0	0
Totals	33	7	27	11	Totals	28	2	27	6

*Batted for P. Dean in ninth.

Chicago	0	0	0	0	0	0	0	0	1	—1
St. Louis	0	0	0	0	0	0	0	0	0	—0

Runs—Cavarretta. Run batted in—Cavarretta. Two-base hits—Lindstrom, Herman, Collins. Home run—Cavarretta. Double plays—Galan to Herman to Cavarretta, P. Dean (unassisted). Struck out—By P. Dean, 7; by Warneke, 5. Left on bases—St. Louis, 1; Chicago, 8. Umpires—Klem, Rigler, Reardon and Pinelli. Time of game—One hour 33 minutes.

Crellin Is Champ.

Special Dispatch to The Post.

Crellin, Md., Sept. 25. — Crellin won the championship of the Mountain State Baseball League by defeating Elk Garden for the third straight time in their playoff series at Elk Garden by the score of 10 to 3. Colaw held the West Virginians to seven hits while Crellin gathered 14.

Nazi Olympic Head, Alarmed Over Agitation, to Fly to U. S.

Associated Press Sports Writer.

BERLIN, Sept. 25.—Deeply interested by mounting anti-Olympic agitation in the United States, Theodore Lewald, 70-year-old president of the German Olympic Association, decided today to make a spectacular appeal to the American people to support the games.

At the invitation of Dr. Hugo Eckner, Lewald plans to accompany the great new Zeppelin on its maiden flight to Lakehurst, N. J., next spring and to answer the games' detractors in vigorous fashion.

"The Olympics without America simply would not be the Olympics," the veteran president said. "It is unthinkable. Eckner will arrange for me to make a broadcast from the ship when we reach America."

Lewald also revealed he was mailing a personal invitation to Helene Mayer, 1932 Olympic fencing champion now living in California, to attend the German trials in February with all expenses paid. This, he said, was his answer to charges that Miss Mayer would not be permitted to compete again for Germany because she is of Jewish blood.

"We do not have any way of knowing if she has retained her skill after four years," Lewald said, "but we hope she will come over. Believe me, we wish more than anybody in America that we had some Jewish athletes of Olympic caliber. But we have none and I believe no one in America would want us to put a second-rate athlete on our team just because he is Jewish. That certainly isn't the Olympic spirit."

Myrtlewood Beats Out Clang in Match

World Record Holder Wins by Inches in Test.

By the Associated Press.

Hawthorne Race Track, Chicago, Sept. 25.—Myrtlewood, holder of the world's record for 6 furlongs, defeated Clang, record holder for 7 furlongs, by a nose in a special $3,000 match race at 6 furlongs today.

Myrtlewood sprinted the 6 furlongs in 1:10 4-5, a fifth of a second off the track record, which she holds. The two horses each carried 110 pounds, with Jockey J. McCoy piloting the winner. Myrtlewood closed at 1 to 2 in the betting and paid $2.80 to win. The two sprinters ran as a team for 5 furlongs, but Myrtlewood gained enough advantage to hold the winning margin by inches.

Manager of Reds Loses to Policeman

Sergeant Says He Floored McPhail in Elevator.

By the Associated Press.

Cincinnati, Sept. 25.—Police Sergt. John Oman told his superiors he floored Larry MacPhail, general manager of the Cincinnati Reds, in a tussle in a hotel elevator here early today.

"I beat him up. The fight ended with MacPhail on the floor," he reported.

"There wasn't any fight," laughed MacPhail in turn.

Newsmen noted minor cuts and bruises on his face, and a bruised eye.

"You can get that from bumping into a door," he observed.

Male, at 157 Pounds, Is Lightest Cavali

Special Dispatch to The Post.

University, Va., Sept. 25.—The lightest man on Virginia's varsity football squad has made sure of a place in the starting line-up. He is Evan James Male, better known as "Bus," who can be first team quarter back as long as he keeps up the brilliant play he has been showing so far this fall. He weighs only 157 pounds. His home is in Clarksburg, W. Va., and he prepped at Staunton Military Academy.

WRONG WILBUR
SAYS . . .
"I can never get a real fit because I can't buy expensive suits."
P. S.: He's never been to FALK'S for a master Hand Fitting!

The Parade of the All-Stars of U. S. Colleges

Navy—Its All-Time Honor Roll

First Team.	Position.	Second Team.
Magruder Tuttle '31	Center	Frank Slingluff '08
John H. Brown, jr. '13	Guard	Arthur Carney '23
John Halligan '97	Guard	Charles Belknap '02
Percy Northcroft '08	Tackle	Slade Cutter '34
Clyde King '21	Tackle	Daniel T. Eddy '26
William Dague '07	End	K. P. Gilchrist '13
Wendell Taylor '22	End	Walter Izard '94
William Ingram '18	Quarter	John Whelchel '19
Archibald Douglas '07	Back	Stephen Barchet '23
Frederick Borries, jr. '34	Back	Worth Bagley '94
John Dalton '11	Back	Jonas Ingram '06

Ingram, Borries, Dalton and Douglas Named as Backfield.

By George Trevor,
Nationally Known Football Authority.

A SLIM-NOSED torpedo boat stole into the harbor of Cardenas in 1898, an officer fearlessly exposed on the cambered deck. From a shore battery masked by palm leaves came a hollow cough followed by the explosion of a 6-inch shell. In a widening pool of red lay the body of Ensign Worth Bagley—the only American naval officer killed in the War with Spain.

It was the same Worth Bagley whose towering punch stood off Navy's adversaries on the football fields of the 90's. Navy has never had a greater kicker than Bagley nor a stancher defensive player, though Bill Clark of present-day fame comes a close second. Bagley's kicking duels with Brooke of Pennsylvania are an Annapolis legend.

Down at Crabtown on the Bay the name of Jack Dalton, like that of Abou Ben Adhem, leads all the rest when Navy backs are mentioned. Dalton could dent a line like the ram of a dreadnaught, average 50 yards on punts and drop or place-kick smartly. His talented toe decided the 1910 and 1911 Army games, after his end runs and plunges had brought the ball within kicking range. Jack rivaled Ted Coy, of Yale, in ability but got far less publicity than his Eli contemporary.

Archie Douglas, coxswain of the 1906-07 Navy attacks, had few equals as a line-breaker, wide runner and kicker. He could get that vital yard on the goal line no matter how tight the defense. Jonas Ingram, a nifty pass-snatcher and line-bucker, caught the first aerial ever completed for a touchdown in the service series.

Beyond doubt loose-limbed, swivel-hipped Fred Borries of the rakish-loping stride was Navy's greatest broken field runner. His baffling change of pace and crab-like side step fooled Army's surest tacklers. Borries had the rare gift of relaxation. He rested between plays and let his muscles grow limp, but they became taut as bowstrings once the ball was snapped. Cool as a Conger eel he faded back to toss passes or to measure a colleague for a neatly timed lateral.

Navy's Bill Ingram, Jonas' kid brother, would skipper the Annapolis all-timers. This shrewd pilot later retired from the service and coached with distinction at Navy and California. Another clever quarterback was Johnny Whelchel who steered the dreadnaughts fashioned by Dobie and fishtailed like a barracuda when lugging the ball.

Navy had five super-tackles—Percy Northcroft, Clyde King, Slade Cutter, Dan Eddy and Frank Wickhorst. Northcroft's place kick from a sharp angle from the 45-yard line featured the 1908 Army game. He is a commander today. King, stroke oar of the Olympic crew, propelled two placements between the Army uprights in 1919. He also booted a brace of field goals against Princeton in 1921. The 1926 Navy team, awarded the mythical national title, had a grand tackle combination in Wickorst and Eddy. They smothered Friedman's passes in the Michigan game. Eddy stroked a victorious Navy crew. Slade Cutter, heavyweight boxer, hurled his massive frame into Army's back field consistently last fall and place-kicked the goal which ended a long span of Navy defeats. He played the flute for relaxation.

Cracky Dague, tough as a marlin spike, was the hardest tackler among Navy ends. He whip-cracked the luckless ball toter in a way that would have pleased Bob Zuppke, who insisted that tackles should be heard rather than seen. Wendell Taylor's savage boxing of the defensive tackle was one reason why Bob Folwell's Navy attacks functioned so effectively. Taylor was built like a belaying pin. Walter Izard, though no bigger than a whistling buoy, terrified giants of the 90s with his Hinkey-like tackles.

John Babe Brown, now director of athletics at Annapolis, loomed like a colossus above Navy guards. This massive chap specialized in booting placement goals when he wasn't ripping Army's line apart. He split the Cadet uprights three times in 1913, but Army's passes discounted those nine points. John Halligan, now a dignified admiral, shone like a lighthouse in Navy's defense in the late 90s. Charles Belknap, who likewise attained admiral's stripes, was another great guard of the old school. Magruder Tuttle, better known as King Tut, was Navy's widest ranging center, though the salty named Slingluff had more sheer power.

Copyright, 1935, by W. W. Wells.

Tomorrow—Army.

King and Northcroft Pick of Tackles; Tuttle at Center.

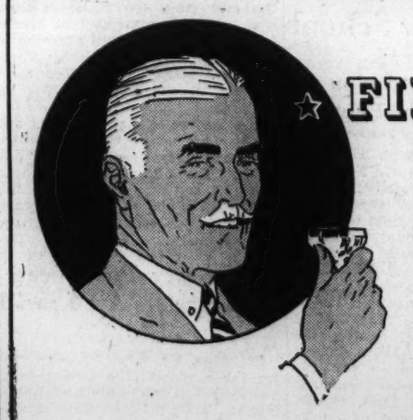

FIND OUT
HOW A REAL MARTINI SHOULD TASTE

Chill a bottle of The Club Cocktail Martinis in the refrigerator or just pour them over ice—and in four seconds you'll enjoy cocktail perfection. That subtle, unmatchable flavor comes only from fine ingredients skilfully blended by experts . . . That strength with smoothness is not obtainable in ordinary cocktails. Yet truly superior Club Cocktails cost no more than the kind you mix. And they are always ready—for they keep indefinitely after opening. FIND OUT—tonight—how a real Martini should taste. FIND OUT why thousands are saying, "Give me The Club Cocktails—the kind I had on the train."

EIGHT KINDS: *Martini, Dry Martini, Brut Martini (very dry), Bronx, Old Fashioned, Side Car, Manhattan, Sloe Gin Cocktail . . . Other products: Milshire Dry, Old Tom, and Sloe Gins, and* A. 1. *Sauce . . .* G. F. *Heublein & Brother, Hartford, Connecticut.*

AS FINE AS ANY COCKTAIL YOU EVER TASTED OR YOUR MONEY BACK!
If The Club Cocktails are not as good as any you ever tasted, write your name, address, your dealer's name and address, and the price paid on the label, and mail it to us. Your money is promptly refunded!

A HEUBLEIN PRODUCT
The Club Cocktails
IN BOTTLES . . Taste as you always hoped yours would-

Lemont, Minton Score for Nash Brothers at Havre de Grace

Former Takes Sprint Event By Nose

Fluton Beaten in Duel Down Home Stretch; 9,000 Turn Out.

By Walter Haight,
A Staff Correspondent.

HAVRE DE GRACE, Md., Sept. 25.—The Nash Brothers, Chicago automobile magnates, arrived here this morning and J. J. Greeley, who trains their Shandon Farms Stable, put on a show for them this afternoon. The principal actor was Lemont, a juvenile son of Sun Flag, which showed his bosses his gameness with a nose verdict over Fluton in the Prospect, a 5½-furlong sprint and the day's feature. In the day's other events, the Shandon Farms had Minton a winner, and Galmica second by a nose.

Fair Knightess was first to show in front as the field left the gate for the feature, with Proclivity and Fluton closest of the others in the field of eight. Lemont was under slight restraint at this time, as was Fluton.

When the field was straightened out in the stretch. Lemont and Fluton charged at the leading and tiring Fair Knightess. The two coming horses hooked up in a duel at the sixteenth pole and fought it out to the wire, with riders beating as if their lives depended on the outcome. Lemont had a bare nose the best of it.

Lemont, heavily backed by the Nashes, was not considered seriously by the army of $2 bettors and paid a $13.20 mutuel.

Double Worth $40.60.

Perfect racing conditions continued to hold sway and a crowd of 9,000 was in attendance. The heavy pay-offs of the last few days brought an increase in the play on the daily double. The betting totaled $13,936 and those who backed the combination of Minton, in the first, and Mah Grant, in the third, were rewarded with a $40.60. mutuel.

Minton, the Shandon Farm's veteran, came from far behind to take a close decision from Credulous in the first race. Ridden by Fred Faust, the Washington boy, Minton began his move at the far turn and won going away. Miss Snow was third in the field of eight. Minton paid $7.20.

A nose finish marked the second race with Ceaseless barely beating the favorite, Galmica. Mal Grant, with the veteran Joe Renick in the saddle, was up in the closing strides to win from Sunned and Last Boat in the third sprint of the day, Sunned and Last Boat ran the legs off each other and had nothing left when Mah Grant began to take the race seriously. The winner paid $11.90.

First Favorite Wins.

Ramus proved the first winning favorite of the day in the fifth race, driving home ahead of Ross and Flying Dere, to pay $4.80. Decorate set the pace early, but dropped out when the stretch racing began.

Play Book made a runaway of the sixth race, leading by ten lengths at one period and won while being pulled up. Cherokee Sal came "out of the clouds" to be second ahead of Sun Abbott, the favotrite. Play Book paid $10.10.

Dunair, ridden by the unfashionable Jockey E. Johnson, was turned sidewise when the starting bell came in the final, but ran a winning race, to pay $14.80. Hereward was second and Furled Flag third.

100 Va. Frosh Drill.

Special Dispatch to The Post.

University Va., Sept. 25.—Football equipment has been issued to more than 100 candidates for the University of Virginia freshman football team. These youngsters have less than three weeks in which to get ready for their opening game against Maryland in College Park.

Havre de Grace Entries.

By the Associated Press.

FIRST RACE—Six furlongs; purse, $800; claiming; 2-year-olds.

No.	P.P.	Horse and Jockey.	Wgt.	Odds
14	7	Galley Sweep (Trenchard)	111	15-1
9	9	Senley (Reid)	111	10-1
7	3	*Grand Knight (Faust)	110	4-1
8	4	Still Alarm (Merritt)	106	3-1
11	8	*Stroll, Duke (Phillips)	106	20-1
11	6	*Luke Phantom (Garrett)	106	20-1
12	7	Callitaday (Howell)	111	10-1
13	8	Athoiton (J.Renick)	111	4-1
1	9	Gay Bride (Winters)	110	20-1
2	10	Careless Knight (Balaski)	116	10-1
3	11	Skipping Girl Peters)	108	20-1
4	12	Par Cry (Luther)	110	20-1
5	13	Imperficial (Fallon)	111	20-1
6	14	Easter Lad (E.Smith)	111	20-1

SECOND RACE—Six furlongs; purse, $800; claiming; 3-year-olds and upward.

9	1	Disruption (Reid)	105	20-1					
13	2	Jane Ellen (E.Smith)	114	20-1					
14	3	*Curling (Garrett)	105	6-1					
3	11	Tiddlewink (Merritt)	105	3-1					
10	7	Parade On (J.Renick)	108	10-1					
11	6	Black Dreams (Martin)	113	20-1					
6	7	Marys May (Cox)	110	10-1					
7	8	Burst (Howell)	113	15-1					
8	9	*My Surprise (Phillips)	100	20-1					
1	10	Don. Johnny (McTaggart)	113	12-1					
12	11	Sioux Chief (Faust)	110	4-1					
12	12	Hereward (R.Carten)	113	15-1					
4	13	Authority (Balaski)	110	20-1					
5	14	Marae (Edwards)	114	15-1					

THIRD RACE—Six furlongs; purse, $1,000; 2-year-olds.

9	1	*Balcony (Fallon)	107	8-5					
10	2	Rolling Along (J.Renick)	107	10-1					
8	3	Cattle Call (Faust)	107	4-1					
2	4	Cherry Stone (Belshak)	112	8-5					
1	5	†Wedge Lad (Weir)	110	3-1					
3	6	La Marquise (Howell)	105	20-1					
7	7	Undulate (Peters)	108	10-1					
4	8	Queen Govans (Brooks)	107	3-1					
5	9	Glowing Coal (Weir)	107	8-1					
6	10	Steel Maid (R.Carten)	107	8-1					

*A. G. Vanderbilt entry.
†C. F. Hockley and G. L. Stryker entry.

FOURTH RACE—One and one-eighth miles; purse, $800; claiming; 3-year-olds and upward.

6	1	Darkling (Balaski)	114	2-1					
8	2	High Chair (E.Smith)	114	3-1					
3	3	Arab (E.Smith)	104	5-1					
1	4	*Sunway (Booker)	106	15-1					
5	5	Barney Sexton (Merritt)	114	10-1					
2	6	Old Judge (Peters)	117	3-1					

FIFTH RACE—Mile and 70 yards; purse, $1,000; 3-year-olds.

5	1	Boston Brook (Faust)	110	10-1					
2	2	Gold Foam (Luther)	110	3-1					
3	3	Braving Danger (Peters)	104	20-1					
4	4	Black Helen (Balaski)	115	6-5					
1	5	Rosemont (Peters)	115	3-1					

SIXTH RACE—One and one-sixteenth miles; purse, $1,000; claiming; 3-year-olds and upward.

8	1	Ship Executive (Merritt)	107	8-1					
7	2	*Respect (Phillips)	109	6-1					
3	3	Sassaby (Abel)	110	6-1					
4	4	Hoops (Balaski)	116	3-1					
6	5	Worthington (Palumbo)	111	15-1					
2	6	Atmosphere (J.Renick)	111	8-1					
1	7	Behemoth (Peters)	104	12-1					
5	8	Sea Fox (Luther)	113	2-1					

SEVENTH RACE—One and three-sixteenths miles; purse, $800; claiming; 3-year-olds and upward.

10	1	Pencader (Palumbo)	116	4-1					
11	2	Canimar (J.Renick)	110	10-1					
1	3	*Post Brigade (Garrett)	111	6-1					
6	4	*Goody Goody (Brooks)	102	10-1					
8	5	*Money (Scott)	102	20-1					
5	6	Ottawa (J.Renick)	110	10-1					
7	7	Good Sense (Knapp)	116	20-1					
9	8	Patient Saint (W.Smith)	110	3-1					
2	9	James Boy (Luther)	116	20-1					
3	10	Abstain (Booker)	108	20-1					
4	11	Would Dare (Balaski)	116	6-1					

Weather, clear; track, fast.

Chart of Races at Havre de Grace

Wednesday, September 25, 1935.

(Copyright, 1935, by Daily Racing Form Publishing Co.)

WEATHER, CLEAR; TRACK, FAST.

FIRST RACE—Six furlongs. Purse, $800; claiming. For 3-year-olds and upward. Start good from stall gates. Won driving; place, same. Went to post at 2:15. Off at 2:17½. Winner, Shandon Farm's b. g. (6), by Anson—Mint Drop. Trained by J. J. Greely. Value to winner, $625; second, $100; third, $50; fourth, $25. Time, 0:23 4-5, 0:46, 1:14 1-5.

Horses	Wgt.	Post	St.	¼	½	¾	Str.	Fin.	Jockeys	Straight
MINTON	106	8	7	7½	7½	5½	4½	1h	Faust	$2.60
CREDULOUS	107	9	3	4h	2h	2½	2½	2h	Peters	1.85
MISS SNOW	110½	4	5	6nk	4h	3h	3h	3½	Fallon	4.20
CHILIAD	111	1	6	2h	1h	1h	4½	Abel		4.90
HAPPY INVER	110½	3	2	5h	5½	5½	5½	Winters		$9.45
TODY CON	104	7	4	3½	6½	6h	6h	Phillips		43.75
SUNNY HOME	104	2	8	8	8	8	7h	Knapp		104.50
BILLIE WISE	110	5	1	1h	3h	7h	8	Luther		16.45

Two-dollar mutuels paid—MINTON, $7.20, $4.20, $2.70; CREDULOUS, $3.20, $2.40; MISS SNOW, $2.80.

MINTON, lucky to gain clear racing room when driving up between horses midway of the final turn, came determinedly when reaching the home stretch and was up in the last few yards. CREDULOUS, in the thick of early contention and kept on the outside of the leaders, responded to stiff punishment, wore CHILIAD down midway of the stretch drive, but could not resist the winner. MISS SNOW, unable to stride freely in the first half-mile, secured racing room on the inside after reaching the home stretch and finished stoutly. CHILIAD had a lot taken out of him getting to the front, and he weakened in the final drive. HAPPY INVER showed a good effort. TODY CON showed early speed. BILLIE WISE had speed for the first half-mile, then tired.

SECOND RACE—Six furlongs. Purse, $800; claiming. For 2-year-olds. Start good from stall gates. Won driving; place, same. Went to post at 2:45. Off at 2:48. Winner, K. E. Hitt's ch. g. (2), by Ed Crump—Immortelle. Trained by T. Rodrock. Value to winner, $625; second, $100; third, $50; fourth, $25. Time, 0:23 4-5, 0:47 4-5, 1:14 1-5.

Horses	Wgt.	Post	St.	¼	½	¾	Str.	Fin.	Jockeys	Straight
CEASELESS	110	6	2	2h	1½	1½	1nk	Luther		$2.75
GALMICA	112	2	5	5h	3½	3h	2½	Richards		1.60
TERMINATION	108	3	4	3h	2½	2½	3h	Balaski		4.10
TIME TO GO	110½	5	6	6	6	6	4h	Brice		6.60
FLOSILDA	110	4	1	4½	4½	4h	5h	Hilley		7.15
ANJOE	108	1	3	1h	5h	5½	6	Johnson		62.75

Two-dollar mutuels paid—CEASELESS, $7.50, $3.30, $2.50; GALMICA, $3.10, $2.30; TERMINATION, $2.80.

CEASELESS raced ANJOE into quick submission to open up a clear lead rounding the turn, saved ground, but had to be ridden out to the limit to withstand GALMICA. The latter, pinched back slightly midway of the back stretch, was steered to the outside after leaving the back stretch, responded readily to a severe drive and closed fastest of all. TERMINATION worked his way up between his field on the far side of the track, was placed to punishment in the last three-sixteenths and fought it out stubbornly. TIME TO GO was unable to enter contention at any stage and passed tiring horses. FLOSILDA had no excuses. ANJOE displayed speed for a half-mile, then tired.

THIRD RACE—Six furlongs. Purse, $800; claiming. For 3-year-olds and upward. Start good from stall gates. Won driving; place, same. Went to post at 3:15. Off at 3:17½. Winner, J. S. Klein's br. f. (3), by General Grant—Mah Jong. Trained by Ed Troiter. Value to winner, $625; second, $100; third, $50; fourth, $25. Time, 0:23 2-5, 0:47 3-5, 1:13 4-5.

Horses	Wgt.	Post	St.	¼	½	¾	Str.	Fin.	Jockeys	Straight
MAH GRANT	105	3	3	4½	3½	3½	1½	Renick		$4.90
SUNNED	112	5	4	2h	1h	1h	2¾	Howell		9.60
LAST BOAT	107	1	2	1½	2½	2h	3½	Balaski		4.40
MONK'S TIME	108	8	1	3h	4½	4½	4½	E. Smith		31.80
SATRAPAL	110	2	5	5½	5½	5½	5½	Peters		6.60
TORPRIDA	100	6	7	6½	6½	6½	6½	Faust		5.15
ROUGH PLAYER	110	4	6	7h	7½	7½	7½	Reid		19.90
POISON CUP	110	7	8	8	8	8	8	Luther		72.05

Two-dollar mutuels paid—MAH GRANT, $11.90, $5.20, $3.80; SUNNED, $7.30, $4.00; LAST BOAT, $4.70.

MAH GRANT eased out of tight quarters after the opening furlong, swung to the outside after being kept in close pursuit of the leaders, responded willingly to a tenacious drive and was up in the last few strides. SUNNED gained brief command after rounding the elbow, withstood stiff contention from LAST BOAT and held on courageously. LAST BOAT, hard ridden after being displaced midway of the turn, was in tight quarters all during the stretch drive and had little racing room at the end when he dropped back. MONK'S TIME improved his position on the outside and finished stoutly. SATRAPAL was not in fast to join the pacemakers, but failed to stay in the closing drive. TORPRIDA could not improve her position. ROUGH PLAYER and POISON CUP were outrun.

THE DAILY DOUBLE (first and third races) PAID—$40.60.

FOURTH RACE—Five and one-half furlongs. The Prospect; allowances. For 2-year-olds. Start good from stall gates. Won driving; place, same. Went to post at 3:45. Off at 3:46½. Winner, Shandon Farm's br. c. (2), by Sun Flag—Pera. Trained by J. J. Greely. Value to winner, $700; second, $150; third, $100; fourth, $50. Time, 0:23 2-5, 0:47 4-5, 1:00, 1:06 4-5.

Horses	Wgt.	Post	St.	¼	½	¾	Str.	Fin.	Jockeys	Straight
LEMONT	111½	5	6	4h	4½	2½	1nk	Richards		$5.60
FLUTON	108	8	5	3½	3½	1½	2h	Peters		1.70
FAIR KNIGHTESS	110½	2	2	2h	1½	2½	3½	E. Smith		6.55
PROCLIVITY	110	3	3	2nk	2h	4½	4½	Balaski		10.40
SPEED	110	4	4	5½	6½	6h	5½	Fallon		2.60
GREEN MIST	110	1	1	6h	5½	6h	6½	Renick		33.05
BLUE ALICE	103	7	7	7h	8	7h	7h	Rosenarten		11.70
MISS FERN	104	6	8	8	8	8	8	Howell		159.95

Two-dollar mutuels paid—LEMONT, $13.20, $5.10, $3.60; FLUTON, $3.90, $2.90; FAIR KNIGHTESS, $3.70.

LEMONT, showing considerable improvement and a keen factor in the early racing, moved up on the inside of the leaders when entering the home stretch, then closing in stout fashion, outlasted FLUTON nearing the finish. FLUTON, in close attendance of the early leaders, was carried wide into the home stretch, then weakened after getting a slight lead during the closing furlong. FAIR KNIGHTESS had good speed to race PROCLIVITY into defeat, responded gamely when put to a drive, but faltered in the closing furlong. PROCLIVITY had been speed for a half-mile, then weakened. SPEED raced forwardly but could not threaten. GREEN MIST was unable to threaten the leaders. BLUE ALICE was outrun.

FIFTH RACE—One and one-sixteenth miles. Purse, $1,000; claiming. For 3-year-olds and upward. Start good from stall gates. Won driving; place, same. Went to post at 4:15. Off at 4:18½. Winner, Ascot Stable's b. g. (7), by Willis—Poppy II. Trained by F. E. Kraft. Value to winner, $700; second, $150; third, $100; fourth, $50. Time, 0:23 2-5, 0:48 4-5, 1:14 3-5, 1:40 3-5, 1:47 3-5.

Horses	Wgt.	Post	St.	¼	½	¾	Str.	Fin.	Jockeys	Straight
RAMUS	111	3	3	3½	1½	1½	1½	Peters		$1.40
ROSS	101	6	8	8h	7h	6½	2½	Faust		5.30
FLYING DERE	110	4	4	5½	5½	5h	3h	E. Smith		3.65
DECORATE	110½	1	1	1½	2h	2½	4h	Luther		8.20
GOLDEN QUEST	106	2	2	2h	4½	6h	5½	Reid		35.65
HIGH FLAG	103	5	5	4h	3½	3½	6h	Renick		10.35
WISE SISTER	103	7	6	6½	2h	3½	7	Phillips		13.35

Two-dollar mutuels paid—RAMUS, $4.80, $3.30, $2.70; ROSS, $5.00, $3.10; FLYING DERE, $3.10.

RAMUS, hard hustled to gain a forward position at the first turn, came through on the inside of DECORATE to take command at the final turn, was hard ridden thereafter and had enough left to withstand ROSS. Latter, slow to get into full stride, bettered his position steadily and came with excellent courage for the closing drive. FLYING DERE suffered interference at the first turn, recovered gamely and came with good energy when taken to the outside in the last three-sixteenths. DECORATE was used up resisting strong contention from GOLDEN QUEST and WISE SISTER and he tired. GOLDEN QUEST went strongly for six furlongs. HIGH FLAG had a rough trip early. WISE SISTER was rushed off her feet to enter early contention.

SIXTH RACE—One and one-sixteenth miles. Purse, $800; claiming. For 3-year-olds and upward. Start good from stall gates. Won easily; place, driving. Went to post at 4:45. Off at 4:54. Winner, Mrs. L. H. Nimkoff's b. g. (3), by Bookbinder—Snakebite. Trained by Sam Simon. Value to winner, $625; second, $100; third, $50; fourth, $25. Time, 0:24, 0:48 3-5, 1:14, 1:40 2-5, 1:48.

Horses	Wgt.	Post	St.	¼	½	¾	Str.	Fin.	Jockeys	Straight
PLAY BOOK	102	9	5	1½	1½	1h	1h	Horn		$4.10
CHEROKEE SAL	101	1	3	10½	9h	6½	3½	Faust		5.70
SUN ABBOT	109	6	9	7h	8½	5½	4h	Renick		1.25
DUNWIN	107	10	8	6h	5½	3½	2h	Peters		*15.75
MADGES FELLOW	115	3	12	12	10h	10h	7h	E. Smith		24.25
NEVER IDOL	102	2	1	8h	11½	11½	6nk	Rosengarten		27.75
VENNIE H	109	11	2	3h	4½	4½	5½	Obert		274.50
BENDROMEL	112	11	11	11½	12	12	8h	Balaski		12.95
LODORUS	112	12	6	2½	2h	2h	9½	Hilley		13.60
ROYAL LASSIE	110½	4	10	9½	8h	8½	10½	Fallon		*
MAJOR LEE	112½	7	7	3½	3h	7½	11½	Brice		*
MINT BUD	102	8	4	4nk	7½	9½	12	Phillips		40.65

*Field.

Two-dollar mutuels paid—PLAY BOOK, $10.10, $4.50, $3.40; CHEROKEE SAL, $6.10, $3.50; SUN ABBOT, $2.70.

PLAY BOOK outran her field to the first turn, opened up a commanding lead midway of the back stretch, then held sway for the balance of the journey. CHEROKEE SAL, as is usual slow to get going, worked her way into contention steadily and came with good courage in the final issue. SUN ABBOT bettered his position gamely and finished under punishment. DUNWIN gained a forward position when reaching the final turn, but weakened after being straightened out in the home stretch. MADGES FELLOW closed fast, but was very unruly at the post and delayed the start. NEVER IDOL was held safe throughout. VENNIE H had early speed. BENDROMEL was never a factor. LODORUS was done early. MAJOR LEE stopped.

SEVENTH RACE—One and one-sixteenth miles. Purse, $800; claiming. For 3-year-olds and upward. Start poor from stall gates. Won driving; place, same. Went to post at 5:25. Off at 5:28½. Winner, G. C. Beyer's ch. g. (5), by Dunlin—Imagination. Trained by L. M. Carver. Value to winner, $625; second, $100; third, $50; fourth, $25. Time, 0:24 3-5, 0:49, 1:15 2-5, 1:42, 1:49 1-5.

Horses	Wgt.	Post	St.	½	¾	Str.	Fin.	Jockeys	Straight
DUNAIR	106	4	9	6h	6h	2½	1k	Johnson	$6.40
HEREWARD	109	5	3	4nk	4nk	3h	2h	Balaski	1.55
FURLED FLAG	110	6	5	5h	5nk	4h	3nk	E. Smith	6.70
OUR SHIP	106½	2	2	2h	1nk	1½	4½	Brown	10.00
CHANCE DAME	101	7	1	3½	2½	5½	5h	Faust	4.90
FAIR BILLY	109	10	7	9h	7½	7½	6h	Peters	11.65
SEMELE	107	8	8	9h	9½	8½	7½	Horn	239.55
HELIOS	104	7	4	1h	3½	4½	8h	Phillips	6.60
CROSSING OVER	107	6	5	7½	8h	9½	9h	Brooks	50.35
MCDONALD H	112	3	10	10	10	10	10	Collins	161.85

Two-dollar mutuels paid—DUNAIR, $14.80, $5.30, $3.40; HEREWARD, $3.40, $2.60; FURLED FLAG, $3.00.

DUNAIR, crossways in front of his field when he broke through the gate, away poorly, was full of run to enter contention when reaching the last turn, swung to the outside to run down OUR SHIP midway of the home stretch and held on stoutly to outstay HEREWARD. The latter met with interference when leaving the back stretch, came through on the inside during the stretch drive and finished stoutly. FURLED FLAG came with a bold rush through the late stages and finished full of all. OUR SHIP took command midway of the back stretch, was steadied until forced to a drive, but weakened. CHANCE DAME went prominently in the early running and had no excuses. FAIR BILLY could not threaten. McDONALD H. was unable to break clear when DUNAIR swerved in front of his field.

Detroit Results.

By the Associated Press.

FIRST—Five and one-half furlongs; purse, $800; claiming; 2-year-olds.

High Fey, 110 (Mojena)	5.80	3.20	2.80
Mary Ellen, 110 (Hardy)		11.40	4.60
Kate Greenaway, 110 (Creese)			2.80

Mollycoddle, Brown Maiden, Imperial Play and Celtic Lady also ran. Time, 1:07 2-5.

SECOND—Six furlongs; purse, $800; claiming; 3-year-olds and upward.

Benefit, 108 (King)	25.60	11.20	4.80
Stepomit, 109 (Mattioli)		4.00	2.00
Bonagal, 106 (Albrecht)			5.60

Knights Hope, Lumillion, Screen, Don Vern, Meany and Red Carter also ran. Time, 1:12 2-5.

THIRD—Six furlongs; purse, $800; claiming; 4-year-olds and upward.

War Saint, 114 (Burns)	7.00	3.80	2.80
Waterson, 112 (Turner)		5.80	3.60
Luxuro, 111 (Mojena)			2.60

Dark Seeker, High Torque, Night Brigade and Indefinite also ran. Time, 1:12 2-5.

FOURTH—Six furlongs; purse, $800; claiming; 3-year-olds and upward.

Morgiron, 106 (Turner)	7.60	4.00	2.60
Fanfero, 112 (Johnson)		4.00	3.60
Lanier, 103 (Mojena)			3.40

Miss Premier, Wild Pigeon and Charters also ran. Time, 1:11 3-5.

FIFTH—Five and one-half furlongs; purse, $1,000; all ages; allowances.

Genteel Lady, 107 (Mojena)	6.20	3.20	2.40
†Zuni, 92 (Johnson)		3.20	2.60
Silverette, 115 (Ezzyiva)			3.00

San Luis Rey, Dark Winter, †Woodlander and Bereit also ran. Time, 1:05 2-5.

†B. Hernandez entry.

SIXTH—Mile and one-sixteenth; purse, $800; claiming; 3-year-olds and upward.

Suncircle Blaze, 102 (Mojena)	14.60	5.00	4.00
Robinson Crusoe, 112 (Hardy)		3.00	2.60
Sandwrack, 113 (O'Malley)			4.00

Ted Conard, Gallant Miss, Maple Hussy, Homer L. and Pomposo also ran. Time, 1:45 4-5.

SEVENTH—Mile and 70 yards; purse, $800; claiming; 3-year-olds and upward.

Fair Mole, 113 (Albrecht)	15.00	5.60	4.80
I Pas, 111 (Mojena)		4.00	2.60
Fire Mask, 110 (Mattioli)			2.80

My Miss, Green Flame, Lady Rockledge, Flying Flynn and Night Flower also ran. Time, 1:44 1-5.

EIGHTH—Mile and one-sixteenth; purse, $800; claiming; 3-year-olds and upward.

Traggat, 110 (O'Malley)	15.80	6.80	4.80
Proud Hills, 110 (Summers)	5.40	3.60	
Mt. Hood, 113 (Cheatham)		3.00	

Morris R., Prince Tokalon, Dunfern, Lady Trust, *Lessing, Seths Pride, Donday and Polyp also ran. Time, 1:47 2-5.

*Field.

Peacock Won't Compete.

Special Dispatch to The Post.

Philadelphia, Sept. 25 (AP).—Eulace Peacock, Temple University's brilliant Negro athlete, said today he will not defend his National A. A. U. penthalon championship at Princeton on Saturday.

The Post's Consensus at Havre de Grace

The following consensus has been compiled by The Post from the selections of the leading handicappers of the turf. The figures show how the selections were rated.

Consensus of Leading Handicappers

First race	Second race	Third race	Fourth race	Fifth race	Sixth race	Seventh race
Still Alarm (18)	Tiddlewink (22)	Cherry S. (23)	Old Judge (24)	Rosemont (27)	Sea Fox (22)	Would D. (21)
Carless K. (21)	Occidental (17)	Balcony (14)	Darkling (14)	Black H. (18)	Behemoth (15)	Patient St. (16)
Gr. Knight (16)	Curling (11)	Gl. Coals (11)	High Ch. (13)	G. Foam (12)	Hoops (9)	Pencader (12)

Bennings

Grand Knight	Tiddlewinks	Cherry Stone	High Chair	Gold Foam	Sea Fox	Pencader
Still Alarm	Parade On	Glowing Coals	Darkling	Black Helen	Hoops	Patient Saint
Athoiton	Curling	Queen Govans	Arab	Rosemont	Sassaby	Would Dare

Best bet—High Chair.

Louisville Times (Associated Press)

Careless Knight	Jane Ellen	Balcony	Arab	Rosemont	Behemoth	Post Brigade
Sentry	Authority	Wedge Lad	Old Judge	Gold Foam	Respect	James Boy
Eastern Lad	Marge	Undulate	Darkling	Black Helen	Hoops	Pencader

Best bet—Balcony.

Racing Selections

Rockingham.
(For fast track.)

1—Mad Dash, Falls City, Small Devil.
2—Alwintour, Cynwyd, Really True.
3—St. Nick, Golden Effort, Bobby Buxton.
4—Great Lover, Aunt Flor, Moane Keala.
5—Miney Myerson, Character, Speedmore.
6—Ste. Louise, Lieut. Greenock, Hollyhock.
7—Sun Erin, Truly Yours, Hastinip.
8—Drusus, Morgoris, Annarita.

Best bet—Ste. Louise.
—Louisville Times (AP).

Detroit.
(For fast track.)

1—Hope Loring, Dona Lascari, Torch Maiden.
2—Commandman, Proud Princess, San Lu.
3—Imperial Bill, Blind River, Mottled.
4—Byrdex, Imperial Exes, Eddies Brother.
5—Silver Sickle, Zevson, Mr Peter.
6—Marfree, Dian, Nice Habits.
7—Tragzat, Baritone, Grana.
8—Nourrice, Big Torch, Imperial Blondy.

Best bet—Nourrice.
—Louisville Times (AP).

Hawthorne.
(For fast track.)

1—Engelic Monk, Hay Image, Behind Me.
2—Well Heeled, Haggerson, Ridgeview.
3—Preferred, Jack Murphy, Ogee.
4—Jerry H., Koley Bey, Grandmas Girl.
5—Masked Revue, Baldcrest, Bun Caprice.
6—Trek, Keep Out, Miss Glace.
7—Mr. President, Shady Wood, Busy Storm.
8—Almaha, Beginners Bait, Knells.

Best bet—Jerry H.
—Louisville Times (AP).

Jamaica.
(For fast track.)

1—Sun Surplice, Parsley, Polly Reigh.
2—Justa Play, Dove of Peace, Stickemup.
3—Inflame, Jacksnipe, Distract.
4—Bonanza, Semaphore, Dasher.
5—Chance Line, Apprentice, Rust.
6—M. J. Brennan, Altus Nuba, Bright Chance.

Best bet—Inflame.
—Louisville Times (AP).

Jamaica Entries.

By the Associated Press.

FIRST RACE—Five and one-half furlongs; purse, $900; for 2-year-old maiden fillies.

1	Beau S'pathy	112	7 Parsley 112
2	Bias	112	8 Polly Reigh 112
3	Evening Hour	112	9 P'pey's Squaw 112
4	Kathleen F.	112	10 San Antioca 112
5	Let's Pretend	112	11 Sky Maiden 112
6	Lochan	112	†Sun Surplice 112

†W. S. Kilmer entry.

SECOND RACE — Six furlongs; purse, $900; claiming; for 3-year-olds and upward.

1	†Justa Play ..116	7	Turf Beauty ..109
2	†Aileen C. 112	8	Annagh Gr'lie..108
3	Creole Bird 112	9	Pillarita 108
4	Stickemup 112	10	††Flying Away..106
5	Expedition 111	11	†Dove of Pe'ce.105
6	Poll Parrot 110	12	Transcending ..105

†Mrs. M. Howard and A. McCashin entry.
††Paul B. Codd entry.

THIRD RACE—Six furlongs; purse, $900; claiming; for 2-year-olds.

1	Inflame 115	4	Distract 108
2	Prosy 114	5	Jacksnipe 114
3	Trebor 115		

FOURTH RACE—Six furlongs; purse, $900; claiming; for 3-year-olds and upward.

1	Semaphore 114	5	Arguefication ..106
2	Bronx Lights..112	6	Very Wise 106
3	Dasher 112	7	Bonanza 117
4	Rocky Prince..112		

FIFTH RACE—One mile and 70 yards; purse, $1,000; for 3-year-olds and upward.

1	Mid Victorian..109	4	Whizzaway 105
2	Rust 109	5	Chance Line 117
3	Apprentice 108		

SIXTH RACE—One mile and 70 yards; purse, $900; claiming; for 3-year-olds and upward.

1	Altus Nuba 113	4	Clientelle 108
2	Staked Plains..113	5	M. J. Brennan..108
3	Bright Chance.110	6	Bye Bye Mary..105

*Apprentice allowance claimed.
Weather, clear; track, fast.

Rockingham

Knockout Used Car Values

Many Thanks to you For our biggest years business

DON'T MISS THIS LAST BIG HANDLEY OPPORTUNITY SALE OF USED CARS

NAME YOUR PRICE
NAME YOUR TERMS

4 Different Purchase Plans to Choose From

1934 Ford Del. Tudor. Our price $469 — *What Is Your Offer?*

1933 Ford Fordor Sedan. Our price $359 — *What Is Your Offer?*

1935 Ford Touring Sedan — Only Driven 4,000 Miles	1934 Ford Coupe — Original Mileage 7,000
1934 Ford V-8 Tudors (3)	1932 Ford De L. Coupe, R. S.
1933 Chevrolet Coupe	1932 Chevrolet Coach
1932 Willys Coach	1931 Ford Fordor Sedan
1931 Ford Coupe	1930 Ford Coupe
1930 Ford Fordor Sedan	1930 Ford Tudor Sedan
1930 Chevrolet Roadster	1931 Ford De L. Roadster
1930 Chevrolet Coach	1929 Willys Coach
1929 Chrysler Sedan	1930 Pontiac Coupe
1929 Ford Coupe, R. S.	1929 Ford Tudor
1929 Buick Roadster, R. S.	1929 De Soto Coach

THIS COUPON IS WORTH $10

This coupon is worth $10 toward the purchase of any used car priced at $100 or more during our "Thank You" Sale. Only one of these coupons will be accepted on the purchase of any one car.

HANDLEY MOTOR CO.
3730 Ga. Ave. N. W. — ADams 6062

GREATER BARGAINS

C. DICK ENGLISH
Direct Factory Ford Dealer
Sa'73

"THANK YOU"
and Again Slashes Prices.

This is just a partial listing:

'32 Auburn Sedan	$365
'30 Austin Coupe	150
'28 Buick Sedan	95
'29 Buick Sport Coupe	160
'29 Chevrolet Coupe	99
'29 Chevrolet Cabriolet	89
'29 Chevrolet Sedan	115
'30 Chevrolet Coupe	169
'30 Chevrolet Coach	135
'31 Chevrolet Coach	195
'31 Chevrolet Roadster	175
'31 Chevrolet Coupe	215
'31 Chevrolet Sedan	235
'32 Chevrolet Sedan	265
'33 Chevrolet Coach	295
'33 Chevrolet Coach	275
'33 Chevrolet Coach	290
'29 Chrysler Sedan	125
'30 Chrysler Cabriolet	215
'28 Dodge Coupe	65
'29 Essex Coupe	75
'29 Essex Coach	65
'29 Essex Sedan	85
'30 Essex Sedan	165
'28 Ford Roadster	39
'28 Ford Coupe	65
'28 Ford Tudor Sedan	60
'29 Ford Sport Phaeton	65
'29 Ford Sport Coupe	55
'29 Ford Tudor Sedan	50
'30 Ford Phaeton	135
'30 Ford Roadster	131
'30 Ford Coupe	165
'30 Ford Cabriolet	175
'30 Ford Tudor Sedan	159
'30 Ford Fordor Sedan	165
'31 Ford Sport Phaeton	175
'31 Ford Roadster	145
'31 Ford Coupe	169
'31 Ford Cabriolet	185
'31 Ford Tudor Sedan	175
'31 Ford De Luxe Tudor	185
'31 Ford Fordor Sedan	190
'32 Ford Roadster	265
'32 Ford Sport Coupe	265
'32 Ford Tudor Sedan (4-cyl.)	245
'33 Ford Coupe	425
'33 Ford Tudor Sedan	375
'34 Ford Coupe	425
'34 Ford De Luxe Coupe	450
'34 Ford De Luxe Tudor Sedan	460
'34 Ford De Luxe Fordor Sedan	487
'35 Ford Tudor	525
'29 Graham-Paige Sedan	95
'30 Hupmobile Sedan	165
'30 Marmon Coupe	165
'29 Nash Sedan	95
'29 Plymouth Roadster	99
'29 Pontiac Coupe	99
'29 Pontiac Coach	95
'29 Pontiac Sedan	125
'30 Pontiac Coach	180

Terms to Match Any Dealer in Washington

CAPITOL Motors
(Direct Factory Ford Dealer)
215 Penna. Ave. S. E.

Champion Performers Knocked Down in Price

These dealers have knocked down the prices on their champion values for the full count. And they're counting on Washingtonians who want full value—to come and take them away immediately. Every car has been thoroughly reconditioned—and is guaranteed by these leading automobile dealers.

TAYLOR MOTOR CO.

"Better Conditioned Cars" are always WINNERS

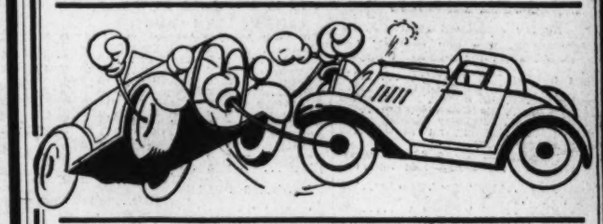

Condition is even more important to a used car than to a prize fighter. Taylor's "Better Conditioned Cars" are always winners because they go through 16 major reconditioning operations before they reach the showroom floor. Buy a "Better Conditioned Car" and

YOU CAN'T LOSE WITH THE RED O.K. TAG THAT COUNTS

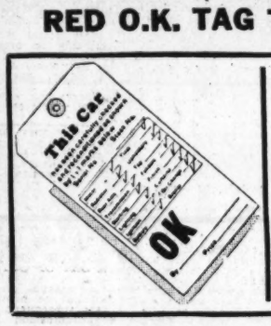

1935 Chevrolets
COACHES AND SEDANS
ALMOST NEW
at Big Discounts
New Car Guarantee

These in Our Showrooms—14th St. at T

CHEVROLETS		FORDS	
'35 Coaches and Sedans Big Discount		'35 V-8 Tudor	$525
'34 Cps., Chs., & Sedans	$475 up	'34 V-8 Vct. Cp. (radio)	487
'33 Sport Roadsters (2)	325	'33 V-8 Dix. Tudor	375
'33 Cps., Chs., & Sedans	350 up	'33 Four Cyl. Sedan	345
'32 Convert. Cabriolet	325	'32 V-8 Victoria Coupe	275
'32 Cps., Chs., & Sedans	285 up	'31 Vict. Coupe only	219
'31 Special Sedan (Beauty)	259	'31 Tudor (2)	209
'31 Convert. Cabriolet	245	'31 Dix. Sport Roadster (New Duco & Top)	209
'31 Business Coupe, only	219	'30 Tudor (radio)	189
'31 Coaches (choice 3)	225	'30 Dix. Sedan (Six Whls.; new tires)	195
'31 Sport Roadsters (2)	195		
'30 Cps., Coaches & Sed.	169 up		

1933 Dodge "DP Model" Sedan
Beautiful Black, in Fine Condition. A Real Value to the First Thrifty Buyer $475

These on Hill Top Lot—Wisc. Ave. at Albemarle

FINE CARS CONDITION

'35 Chev. Coach at discount	
'33 Chev. Mas. Sedan, radio	$429
'33 Chev. Master Coach	385
'32 Ford V-8 D. L. Sedan	295
'31 Ford Tudor Sedan	195
'31 Ford Sport Coupe	209
'30 Ford Sport Coupe	175
'30 Ford Sport Roadster	145
'31 Graham Sedan	219
'30 Oldsmobile Coupe	189

CHOICE $59—No More

Make	Model	Car No.
Hupmobile	Sedan	6203HS
'30 Ford	Spt. Roadster	6144HS
'29 Pontiac	Coach	6151HS
'29 Pontiac	Coach	6332HS
'29 Essex	Sport Coupe	6266JS
'29 Essex	Coach	6210HH
'28 Chrysler	Coach	6096FH
'28 Ford	Coupe (dandy)	R1497
Studebaker	3 Psgr. Coupe	6108FS
Buick	4-Door Sedan	6356KH

ALSO Several TRUCKS
Dump, Panels and Canopy Deliveries

TAYLOR MOTOR CO.
Authorized Chevrolet Dealers
Sales and Service — 14th at T N.W.

NOLAN AGAIN! REGISTERS A KNOCKOUT

25,000 SATISFIED BUYERS
are driving NOL-AN-ALYZED cars. They are all winners because Nolan knows that proper conditioning makes winners.

NOLAN REDUCES PRICES ON ALL FORD V-8's
1935's—1934's—1933's CUT $40 to $60

'34 Chev. Std. Sedan	$397
'33 Chev. Sedan	347
'33 Chev. Roadster	327
'32 Chev. Coach	267
'32 Chev. Roadster — New Black Paint	277
'32 Chev. Sedan	287
'31 Chev. Sedan	147
'30 Chev. Coupe	147
'29 Chev. Coupe	87
'35 Ford V-8 Fordor	597
'35 Ford V-8 Tudor — Used as Demonstrator	587
'35 Ford V-8 D.L.Fordor	607
'35 Ford V-8 Coupe	487
'35 Ford V-8 D.L.Tudor	597
'35 Ford V-8 D.L.Coupe	497
'34 Ford V-8 Tudor — Gunmetal, Green Wheels	427
'34 Ford V-8 Fordor	437
'34 Ford V-8 D.L.Tudor	437
'34 Ford V-8 D.L.Coupe	407
'34 Ford V-8 Coupe	397
'34 Ford V-8 D.L.Fordor	447
'34 Ford V-8 Cabriolet	447
'33 Ford V-8 Cabriolet	357
'33 Ford V-8 Coupe — Gunmetal	337
'33 Ford V-8 Del. Tudor	337
'33 Ford V-8 Tudor	327
'33 Ford V-8 D.L.Fordor	357
'33 Ford V-8 Fordor	357
'33 Ford V-8 Del.Coupe	347
'33 Ford V-8 Roadster	337

$75 DOWN $5 WEEKLY
1935-1934-1933 FORD V-8's

MONEY BACK Guarantee

'35 Ford V-8 Roadster $517 — '34 Ford V-8 Roadster $447

'33 Ford V-8 Fordor $357 — '35 Ford V-8 Coupe $487

Use the FREE $10 COUPON Offered During Ford Dealers' Thank You Sale!

'33 Ford V-8 Del.Rdstr.	347
'32 Ford V-8 Coupe	227
'32 Ford V-8 Fordor	277
'32 Ford V-8 Del.Fordor	287
'32 Ford V-8 Del. S. Cp.	277
'32 Ford V-8 Tudor	267
'32 Ford V-8 Del.Tudor	277
'32 Ford V-8 Roadster	267
'31 Ford Roadster	187
'31 Ford Sedan	197
'31 Ford Coupe	177
'31 Ford Tudor	177
'30 Ford Tudor	167
'30 Ford Fordor	167
'30 Ford Roadster	157
'30 Ford Coupe	157
'29 Ford Coupe, as is	87
'29 Pontiac Coach	87
'32 Auburn D.L.C.Sedan — New Green Paint, 8 Wheels	337
'28 Buick Sedan	117
'30 Buick D. L. Sedan — 6 Wheels	327
'33 Pontiac D. L. Sedan	447
'33 Terraplane Cv. Cpe.	377
'31 Buick 8 Sedan	367
'31 Essex Coupe	127
'31 Chrysler Sedan	207

● Your Old Car May Be the Down Payment!

Keep Rollin' with

NOLAN

DIstrict 4100 — Ford — DIstrict 4100

USED CAR STADIUM
18th & M Streets N. W.

SMART MONEY GOES DOWN ON TOM'S CHAMPION USED CARS

No Down Payment Worries
Make Your Own Terms
12 to 24 Months to Pay

SAMPLES

1934 CHEV. Touring Sedan	$495
1933 PLYMOUTH Sedan De Luxe	$375
1931 AUBURN Conv. Sedan	$295
1929 CHRYSLER Conv. Coupe	$175

Our 17 Years' Reputation Is Your Guarantee.

TOM'S
Chrysler-Plymouth
1355 Conn. Ave. Dec. 3876
At Dupont Circle
Open Evenings and Sunday

BARGAIN FLASH!
HERE'S NEWS JUST AS SENSATIONAL AS LAST NIGHT'S EXCITING FIGHT!

1934 FORD V-8s
AS LOW AS
$75 Down—$22 Month

'34 Ford V-8 Sedan—was $465	$399
'34 Ford V-8 Cabr.—was $525	$475
'34 Ford V-8 Tudor—was $489	$449
'34 Ford V-8 Coupe—was $475	$449

Your Old Car May Be Full Down Payment

STEUART MOTORS
6TH & NEW YORK AVENUE N.W.
3RD & H STREETS N.E.
1503 RHODE ISLAND AVE. N.E.

WANTED
1931-1932 & 1933 Chevrolets & Fords
In Sedans, Coaches and Coupes
Will allow the highest dollar in trade on 1935 Fords. Any body style.

A Small Selection of Used Car Bargains

Hudson Sedan	$95
'32 Graham Sedan	$295
'28 Packard Coupe	$195
'30 Chevrolet Coupe	$195
'30 Chevrolet Coach	$175
'30 Chevrolet Coupe	$175
'29 Chevrolet Sedan	$110
'32 Plymouth Sedan	$295
'30 Ford Coupe	$175
'30 Ford Sedan	$225
'32 Ford De Luxe Tudor Rebuilt Motor	$275
'35 Ford Fordor Sedan — Used as Demonstrator	$625
'35 Ford De Luxe Tudor	$595

TRUCKS

'31 Ford Panel Delivery	$175
'35 Ford 131-in. Stake	$675

LOW DOWN PAYMENTS & EASY TERMS
(Ford Dealers Out of High Rent District)

Billhimer & Palmer's
5014 Rhode Island Ave. N. E.
7 Spencer St. GReenwood 2057
Hyattsville, Md.

HERE are some ...SWELL BUYS
IN GUARANTEED RECONDITIONED
USED CARS
These cars all have new finish and are all equipped with practically new rubber. ALL READY TO ROLL.

REMEMBER:
Terms as low as $20 down and $3 weekly.

'28 Hudson Coach	$25
'28 Hudson Sedan	35
'29 Ford Sedan	35
'28 Packard 7-Pass. Phaeton	65
'29 Pontiac Coach	65
'29 Chevrolet Cab'let, rumble	65
'29 Studebaker Pres. D. L. Coupe	75
'29 Oldsmobile Coach	75
'29 Auburn 4-Door Sedan	85
'29 Ford Sport Roadster	85
'29 Hupmobile 4-Door Sedan	95
'29 Ford Model A light delivery	95
'30 Peerless "6" Sedan	95
'29 Buick 4-Pass. Victoria	95
'29 Plymouth Sedan	95
'29 Ford Coach	95
'29 Ford Sedan	105
'29 Ford Sport Roadster	115
'30 Chevrolet Coach	145
'29 Buick Standard Coach	155
'31 Ford Coach	155
'31 Chevrolet 4-Door Sedan	165
'31 Nash 4-Door D. L. Sedan	195

MANHATTAN
AUTO AND RADIO CO.
1706 7th ST. N.W.

Norris Scores a KNOCKOUT!

We Win a Decisive Victory by Offering the Finest Used Car Bargains in Washington

Franklin '28 Sedan	$145
Plymouth '34 Coach	465
Hudson '35 Spc. 8 Coach	795
Franklin '31 Sedan	495
Pontiac '34 Coupe	545
Studebaker '34 Sedan	565
Packard '32 Conv. Coupe	795
Franklin '32 Sedan	695
Buick '34 Sedan De Luxe	1,095
Auburn '35 Sedan	875

—NORRIS, Inc.—
2018 14th St. N.W.
Phone North 3949.

L. P. Steuart, Inc.
New Hampshire Ave.
BARGAINS

'33 Chevrolet Coach Only $25—Bal. monthly $289

	Down	Per Mo.
'34 Ford Coach	$159	$20.00
'33 Chev. Sedan	87	22.75
'33 Pontiac Sed.	149	20.00
'33 Ford Tudor	67	21.11
'30 Pontiac Coach	33	15.53
'31 Chrys. '8' Sed.	48	27.95

L. P. Steuart, Inc.
1206 New Hampshire Av. N.W.
Open Eves. — Phone DI. 8369

Bargain **BOMBSHELL**

'35 Chev. Mast. Coach	$595
'34 Chev. Mas. D.L. Cpe.	465
'33 Chev. D. L. Sedan	375
'32 Chev. D. L. Coach	265
'31 Chevrolet Coach	195
'30 Chevrolet Coach	150
'33 Ford Tudor	350
'30 Dodge Coupe	145
'32 Chevrolet Sedan	295
'29 Essex Sport Cpe.	80
'34 Ford V-8 Tudor	395
'33 Chevrolet Coupe	385

75 Others $50 and Up

LUSTINE-NICHOLSON CHEVROLET
Green-3500 — Hyatts., Md.

We Are Taking It on the Chin at These Prices

'33 Auburn Sedan	$550
'32 Buick Victoria Coupe	375
'34 Ford De Luxe Coach	450
'32 Studebaker Sedan	375
'31 Hudson Coupe	165
'31 Graham Sedan	225

McReynolds Motor
Graham Distributor
1520 14th St. N.W.
PO. 0772

BRAKES RELINED With TRIPLE WEAR

FREE OFFER
In the interest of Public Safety my mechanics will adjust the brakes of my customers' cars as many times as necessary for the duration of the lining we have installed. Drive in any time, we are only too glad to serve you and have your brakes scientifically adjusted on our Weaver Test Machine WITHOUT COST.
FRANK LEACH.

REDUCED PRICES FOR RELINING

Fords, all models	$4.95
Chevrolet, '28 to '32	$4.95
Chevrolet, '33 and '34	$7.00
De Soto, any model	$8.00
Plymouth, any model	$8.00
Chrysler, 66 and C. O.	$8.00
Terraplane, any model	$8.00
Essex, any model	$8.00
Pontiac, '29 and '30	$8.00
Pontiac, '31 to '34	$10.00
Oldsmobile, any model	$10.00
Buick, Standard	$10.00
Buick, Master	$12.00

All Other Makes Priced as Low

LEACH'S — *Auto Brake Service Co.* — **427 K St. N. W.** — MEt. 8205

For Additional Used Car Listings— Turn to Classification 98 in the Classified Section—Opposite Comics!

Terps Facing Difficult Schedule

Reserves Are Lacking; Dobson's Experience Expected to Aid.

Reprinted From Yesterday's Last Edition.

By Lewis F. Atchison.

THE shell covering the University of Maryland's Terrapins, 1935 version, conceals not a peace-loving testudinate reptile that shies at the approach of an enemy, but rather a vicious, pugnacious snapping turtle that promises to wreak havoc in the Southern Conference garden patch this autumn.

A glance at the schedule arranged for the team that Curley Byrd elevated to a prominent position in the gridiron world is proof enough that Old Line athletic authorities believe they have a first-class collection of players on their roster. And a careful analysis of the squad on the field shows them to be right—insofar as the first team is concerned.

Reserves Are Scarce.

But when the coaches go digging into their reserve supply the scarcity of men is appalling. If the Terps can get along with something like 15 men, if they miraculously escape the clutches of the injury bugaboo, they will be tough material for any nutcracker. But if misfortune hits the squad and the burden is shifted to the willing but weak reserves' shoulders, the Terps are going to be turtle soup in some foe's kettle.

From stem to stem in the front line, with but a single exception, Maryland will present a solid wall of lettermen. At one end, the right, will be stolid Lou Ennis, a quiet, steady player who would go well on any club. At the opposite flank towers the 6-foot-5-inch frame of Vic Willis, son of the old Pittsburgh baseball star, who is building a reputation all his own in football.

Birkland, Callahan Tackles.

For tackles Maryland has Johnny Birkland, its heavyweight boxer and a veteran on the chalk marks, and Charley Callahan, a reformed guard who has ousted another veteran, Carl Stalfort, from his regular berth. Birkland scales 192 pounds and armed for battle weighs 192 pounds. Callahan is three pounds lighter but just as tall. One look at these boys in action would satisfy the most particular fan.

For guards there are Ed Minion, probably the most under-rated lineman in the entire conference, and Bill Wolfe, the lone nonletter winner, who is fresh from the yearling squad. Wolfe won his position over Al Farrell, another vet, who has since been returned to his normal position at tackle.

The team will not have to worry about center as long as Bill Andorka is in uniform, and even if the 168-pound snapperback be out of action there will be no great flurry of excitement. Ed Fletcher, who alternates at guard and center, and Frank de Armee, who is being made over into a full back, can do the job and do it well. Standing behind these are two sophomores, Charley Heaton and Bob Walton, green but willing and potential varsity material.

First-Class Back Field.

Maryland will have one first-class back field at the very outset of the season in Bill Guckeyson, Coleman Headley, Johnny Gormely and "Dummy" Sachs, all of whom sport their "M's." Ed Daly, a fine defensive half back; Charley Yaeger, Charlie Ellinger and Jack Stonebraker comprise the second ball-carrying corps, and they pack a scoring wallop, too. But there is an apparent difference between the two groups. The first is smoother, more rythmic and has a football presence of mind; the second seems to be just a year away from the top ranking.

Too green to be counted on for much work at this writing are Waverly Wheeler, De Armee, Bill Bryant, Cordon Lindsay and Jack Hurley. Wheeler and De Armee are the most promising, but they need plenty of coaching and experience. "Knocky" Thomas, younger brother of the original "Knocky," who won undying fame in the gold and black yarn of Maryland football togs, was counted a comer, but an appendectomy erased him from the roster for the remainder of the season.

Reserve Linemen.

Reserve linemen include Bernie Buscher, Bob Compiglio, the Nation's high scorer three years ago at a small West Virginia college; Bill Garrott, Bill Edwards, Charlie Zulick, Harry Gretz, Bernie Cummings and the others mentioned above. But, as in the case of the backs, the spirit is willing—but it takes more than spirit.

Maryland this season will have the benefit of Frank Dobson's son's coaching experience and that can be counted another ace in the deck. Working with youthful Jack Faber, Roy Mackert and "Rosy" Pollock, graduates of the school where they absorbed much of the cagey Byrd's black magic, the Dobson can supply the experience, the old head, so necessary to success on the gridiron.

Variety of Laterals.

The Old Line's double-wing back attack will be interspersed with plays operating from a single wing, Dobson's strong suit, and a variety of lateral and forward passes. Willis, who specializes in grabbing short pegs over the line of scrimmage, will be an important figure in the aerial attack. But Willis will not be the entire show, not with Ennis catching the long heaves, and the backs playing basket ball while returning punts.

Maryland's schedule, to be frank about it, looks too strenuous for it. V. P. I., North Carolina, V. M. I., Florida, Indiana, Washington and Lee, Georgetown and Syracuse on successive Saturdays is a prohibitive engagement list. It will not be surprising if the Terps are forced back into their shells by at least two of these.

Strange as It Seems — By John Hix

For further proof address the author, inclosing a stamped envelope for reply. Reg. U. S. Pat Off.

STRANGE as it seems, the American Indians had two languages by which they communicated—one spoken and one silent. The silent, or gesture, language of the Indians was highly developed, and by it they could carry on a conversation as understandable to them as words. This language was a natural development of a people that at times had to maintain strict silence in the presence of enemies—even whispers that might escape the notice of a white man could be heard by other Indians.

More than 100 years ago, in a small tavern in London, a widow bade her son good-by as he left to see the world. He promised to return. Later the mother received a letter from her wandering son—he told her he would be home by Good Friday, and asked her to hang a hot cross bun in the window for him. The mother did as she was asked, but the son did not come home. Next year on Good Friday she again hung a hot cross bun in the window, but her son did not come home. The next year and the next she followed this custom, and for 50 years, until her death, she kept adding new buns there every Good Friday—but her son never came back.

The inn came to be known as the Widow's Son Inn, and after her death another son operated the place. He and proprietors who followed him maintained the custom of the hot cross bun—and every year, for more than 110 years, the welcome sign to the long-lost son has hung in the window of the inn on Good Friday.

Post Mortems . . .

Freddie Sington, former outfielder of the Nationals, has been named assistant football coach at Mercer . . . He was All-American on Alabama's great 1930 Rose Bowl champions . . . Sington will be aid-de-camp to Lake Russell at Mercer . . . Oklahoma A. and M. advertises Exendine and Comstock, its coaches, as former George Washington stars . . . but they are from Georgetown . . . Reba Kirson, former Middle Atlantic and District tennis champion, has been in New York for the past few months . . . she hasn't touched a racquet since she lost to Mary Cootes in the Old Dominion invitation in Richmond . . . For the first time, Barney Welsh, District tennis kingpin, wore dark glasses during his triumphant sweep in the playground championship last week . . . Howard Block, former sandlot football player, now with the Government, is a cousin of Block, of Block and Sully, who will appear at the Fox next week . . . Block may do a little footballing this year . . . Roger Peacock is the only amateur golfer in the United States who has scored two 62s within a year over a standard-length course . . . Astor Clarke, No. 1 District bowler, is playing in the District golf championship at Washington Golf and Country Club . . . And a good golfer, too.

Frederick Gridmen Book D. C. Opponents

Frederick, Md., Sept. 24.—The Frederick Athletic Club football team, runner-up for the State grid title last year, will open its 1935 season on October 6 against the Hawthorne A. C. of Baltimore here. Robert (Nig) Grove, manager and coach of the local eleven, has "Pepco" Barry, former Washington sandlot star, and Dick Butler, former Quantico Marine half back, in addition to Bruce Ferguson, Joe Lipsky, Carl Blissman and Webster Lucas, former Western Maryland College luminaries. The Frederick club has games pending with the Maryland A. C. and Palace A. C. of Washington.

Cyclist, 84, Defies Desert.

Casa Grande, Ariz. (U.P.).—To 84-year-old M. L. Porter, of Casa Grande, age and distance mean little. He recently pedaled his bicycle from Phoenix to Casa Grande, a distance of 60 miles, beneath the blazing desert sun.

Store Owned 70 Years.

Concord, Mass. (U.P.). — Frank Pierce, 85, recently celebrated his seventieth anniversary as proprietor of a shoe store in Concord's business district. He and his wife observed their golden wedding anniversary not long ago.

Fortune Told and Taken.

Webster, Mass. (U.P.).—Louis Menderville, 91, had his "fortune" told —and taken. A woman "blessed" his money and told him not to look at it for several hours. When he counted it, he found $2.30 missing.

Machine Paddles Clover.

Xenia, Ohio (U.P.).—Jess A. Garringer and William Pershing have completed a machine for gathering seed from sweetclover. The macine, tractor driven, consists of a revolving paddle which beats agains the clover and throws the seed into a large tin container.

Puff Ball Halts Train.

Erie, Mich. (U.P.).—Engineer John Schur stopped his locomotive when he saw what appeared to be a huge whitewashed cannonball perched along the right-of-way. It was a puff ball 48 inches in circumference and weighing ten pounds.

Clients Hoard Checks.

Walla Walla, Wash. (U.P.).—Treasurer Ben Thompson has a problem to solve. It seems people who have money coming from the county apparently aren't hard up. Some warrants which have been made out since last June have not been cashed.

Plunging Boy Caught.

Eureka, Kans. (U.P.).—Ray Howard, working at the bottom of a 19-foot well, glanced upward and saw his son, Donld, 10, toppling over the top. Howard barely had time to brace himself to catch the boy. Donald was uninjured.

Thieves Go Seasonal.

Huntsville, Mo. (U.P.).—Seasonal note: A thief stole two unfinished quilts and a sweater from a car belonging to Dr. S. C. Adams as the owner attended a horse show.

Smyth Seen Star At Mt. St. Mary's

Kicking of Philadelphian Hailed by Coach.

Special Dispatch to The Post.

Emmitsburg, Md., Sept. 24.—Opponents of Mount St. Mary's College are going to see a lot of Corning Smyth this season. This youth from Philadelphia is the leading candidate for the position of quarter back on the Mountaineer squad, and his ability as a triple-threat man will go a long way toward making things hard for the opposition.

Smyth's kicking is superb, in the estimation of Head Coach Joe Lawler. In addition to his ability to drop the pigskin 55 and 60 yards down the field, he possesses uncanny ability to push it into the corner. He is also accomplished as a drop kicker, a passer and a field general.

The possibility that as many as ten members of the Mounts opening game line-up will be newcomers appears strong in view of performances this fall. Charles Reilly, a senior from Pleasantville, N. J., may start at half back, while Bill Sullivan, another senior from Quincy, Mass., may start at tackle.

PROPOSALS

(Continued.)

COMMISSIONERS, D. C., WASHINGTON, September 23, 1935.—Sealed proposals will be received at Room 509, District Building, until 2 p. m., E. S. T., October 7, 1935, and then publicly opened for construction, etc., of Sanitary and Stormwater Sewers, Adult Unit, at site of District of Columbia Tuberculosis Sanitoria, near Glenn Dale, Prince Georges County, Maryland. A more complete description of the work and full information for bidders is given in the drawings, specifications, and in other contract papers, which may be obtained at Room 427, District Building, and returned to same in good condition. Not more than three (3) complete sets of drawings and specifications and contract papers will be furnished to any one (1) general contractor. No proposal will be accepted unless accompanied by a guaranty of not less than five per cent (5%) of the amount of the bid in the form of a certified check made payable to the Collector of Taxes, D. C., U. S. bonds, or the bonds of an approved surety company. Security for the faithful performance of the work shall be in the form of a surety bond in a penal sum equal to the estimated total contract price. A labor bond in an amount equal to the largest estimated aggregate payroll for any one month is required. Public liability insurance in the sum of $5,000 and $10,000 is also required. The work called for by this proposal is to be performed in accordance with an agreement, dated December 19, 1934, between the Commissioners of the District of Columbia and the Federal Emergency Administrator of Public Works, and is subject to the construction regulations and labor provisions of Bulletin No. 2 of the Federal Emergency Administration of Public Works dealing with non-Federal projects, revised March 1, 1935. The Director of Reemployment for the District of Columbia is Edgar B. Young, 480 Indiana avenue, N. W. The Commissioners reserve the right to reject any or all proposals and to wave informalities as they deem best for the interest of the District of Columbia. Final award of contract is subject to approval of the Federal Emergency Administrator of Public Works. Attention is called to the fact that not less than the minimum wage rates prescribed by the Federal Emergency Administration of Public Works must be paid on this project.

OFFICIAL NOTICES

COMMISSIONERS, D. C., WASHINGTON, September 11, 1935. Notice is hereby given that the Fidelity Plan Corporation, George B. Furman, sr., president, and the Washington Industrial Loan Company, Harry J. Donoghue, president, have made application to the Commissioners of the Disrtict of Columbia for license to conduct a loan broker's or money lender's office at premises 1409 L street northwest, and 1407 K street northwest, respectively, for the license year ending October 31, 1935. Any person desiring to protest the issuance of these licenses should file their protests with the Commissioners of the District of Columbia. M. C. HAZEN, G. E. ALLEN, D. I. SULTAN, Commissioners, D. C.

BANKRUPTCY NOTICES

IN THE SUPREME COURT OF THE DIStrict of Columbia, holding a Bankruptcy Court. In the matter of Robert E. Heater, Woodward Bldg., Bankrupt. In Bankruptcy, No. 3282. To the creditors of Robert E. Heater, of the City of Washington, District of Columbia: Notice is hereby given that on the 19th day of September, 1935, the said Robert E. Heater was duly adjudicated bankrupt, and that the first meeting of his creditors will be held at my office in the Investment Bldg., 15th and K sts. nw., Washington, D. C., on the 4TH DAY OF OCTOBER, 1935, at 10:30 o'clock a. m., at which time the said creditors may attend, prove their claims (claims shall not be proved against the bankrupt estate subsequent to six months after the adjudication as stated above), appoint a trustee, examine the bankrupt, and transact such other business as may properly come before said meeting. FRED J. EDEN, Referee in Bankruptcy.

IN THE SUPREME COURT OF THE DIStrict of Columbia, holding a Bankruptcy Court. In the matter of James A. Boorman, 2227 20th St. N.W., Bankrupt. In Bankruptcy, No. 3281. To the creditors of James A. Boorman, of the City of Washington, District of Columbia: Notice is hereby given that on the 19th day of September, 1935, the said James A. Boorman was duly adjudicated bankrupt and that the first meeting of his creditors will be held at my office in the Investment Building, 15th and K sts. nw., Washington, D. C., on the 4TH DAY OF OCTOBER, 1935, at 10 o'clock a. m., at which time the said creditors may attend, prove their claims (claims shall not be proved against the bankrupt estate subsequent to six months after the adjudication as stated above), appoint a trustee, examine the bankrupt and transact such other business as may properly come before said meeting. FRED J. EDEN, Referee in Bankruptcy.

IN THE SUPREME COURT OF THE DIStrict of Columbia, holding a Bankruptcy Court. In the matter of Ben F. Clouser, 1110 I St. N.E., Bankrupt. In Bankruptcy, No. 3280. To the creditors of Ben F. Clouser, of the City of Washington, District of Columbia: Notice is hereby given that on the 18th day of September, 1935, the said Ben F. Clouser was duly adjudicated bankrupt, and that the first meeting of his creditors will be held at my office in the Investment Building, 15th and K Sts. N.W., Washington, D. C., on the 4TH DAY OF OCTOBER, 1935, at 11 o'clock a. m., at which time the said creditors may attend, prove their claims (claims shall not be proved against the bankrupt estate subsequent to six months after the adjudication as stated above), appoint a trustee, examine the bankrupt, and transact such other business as may properly come before said meeting. FRED J. EDEN, Referee in Bankruptcy.

Recommended Service

It will pay you to consult these reliable firms. They are specialists in their respective lines.

For information regarding advertising rates or services not listed in this column, call Mr. Mack—National 4265.

AUTO SERVICE.

TRY CHARLIE'S GARAGE FIRST—Complete repair service, all makes of cars. 222 Mass ave. nw. ME. 7588.

BUILDING AND CONTRACTING.

Is your home the hottest place in town? INSULATE! Call Hudson Supply & Equipment Co., POtomac 1412.

CARPET AND RUG CLEANING.

RUGS DOMESTIC SHAMPOO 9x12—$3 8x10—$2.50 LUWIN CO. 1725 7TH ST. NO. 9160.

CLEANING AND PRESSING

50c SUITS & OVERCOATS CLEANED & PRESSED—Delivery. LI. 9066. 50c

EXTERMINATING.

WE KILL ALL ROACHES Bedbugs, etc. One-year Guarantee. APEX EXT. CO., 735 13th NW. ME. 6181.

FLOOR SCRAPING

FLOORS SCRAPED, sanded and finished. $6 to $12 rm. Work by appt. AT. 4459.

FURNACE REPAIRS

FURNACES, chimneys, fireplaces built, repaired and cleaned. PELL, 6524 Ga. ave. GE. 1433-1334.

FURNACE CLEANED BY VACUUM, $3. Now is the time to let us check your furnace for the coming heating season. AMATO COAL CO., INC. Furnace Service Dept. MEt. 4650.

LEATHER GOODS

Trunks—Luggage—Saddlery—Harness. All Leather Goods Repaired. G. W. KING, JR. 511 11th St. N.W. NA. 4242.

MOVING, TRUCKING, STORAGE.

Smith's Transfer & Storage Co., Inc. Local and long distance hauling by reliable men at reasonable prices. 1313 U St. N.W. NO. 3343.

PAINTING, PAPERING, DECORATING.

PAPERHANGING—Rooms, $4.50 up; work guar. J. Jones, 50 Eye st. sw. DI. 0860.

PAPERHANGING and painting; reasonable; work guar. Wallpaper cleaners for sale. Parkview Decorating Co. GE. 7414.

PAINTING, paperhanging, floor sanding and scraping by exp. men; terms can be arranged. A. B. C. Decor. Co., 202 Washington ave., Riverdale. GR. 1714.

AUCTION SALES

MONDAY, SEPTEMBER 30, 1935— ADAM A. WESCHLER & SON, Auctioneers.

TRUSTEES' SALE OF BAKERY MACHINERY AND EQUIPMENT, SHOW CASES, CASH REGISTER, SAFE, TYPEWRITER, AUTOMOBILE TRUCKS, ETC.

By virtue of a chattel deed of trust dated December 29, 1934, and filed January 4, 1935, as instrument No. 270, and at the request of the parties secured thereby, the undersigned trustees will sell by public auction, within premises No. 609 and 613 Fourth street southwest, also at No. 470 F street southwest, on MONDAY, SEPTEMBER 30, 1935, AT TWO P. M., doughnut fryer and filler, crumb grinder with motor, 2 work tables, bread dumper, pans, 2 dough mixers with motor, 3 troughs, Kaiser roll machine, flour wheel, 4 scales, 8 bread racks, Gellman slicer, Harpen wrapper, Hambampha and Dutchess dividers, Peerless moulder and motor, mixing bowls, bread and roll boxes, Read cake mixer, show cases, cash register, safe, adding machine, typewriter, files, desk, 3 chairs, check writer, clock; Dodge, 1935, 1930 and 1929, trucks, motor and serial Nos. T-524168, 8046101, TU-12662, D-234C03, 1128998, D-208947, respectively; International, 1931, truck, motor No. 295554, serial No. 10538.

TERMS—CASH.

JACOB SANDLER, DAVID HORNSTEIN, Trustees.

P—sep.20,23,25,27,30.

PROPOSALS

COMMISSIONERS, D. C., Washington, September 23, 1935. Sealed proposals will be received at Room 320, District Building, until 2 o'clock p. m., October 4, 1935, for furnishing cast iron water pipe and specials for water division, D. C. Specifications and information at Room 320, District Building.

Recommended Service

(Continued.)

PAINTING, PAPERING, DECORATING.

(Continued.)

PAPERHANGING and painting. I aim to please. LI. 7635.

PAPERHANGING AND PAINTING. Rel., white mechanics, satisfaction. CO. 9030.

PAINTING Papering, roofing, general repairing; guar., reas. M. L. SMITH, 1724 Webster nw. AD. 7108.

PAPER furnished and hung. PERKINS—DE. 2181. $4 up

PLUMBING, HEATING, ROOFING.

LEAKY ROOFS RESURFACED with my Special Waterproof, Fire-Resisting Coating; guar. 10 yrs.; reasonable. LI. 7263.

ROOF LEAKS STOPPED or money refunded. COl. 9030.

RADIO SERVICE

DAY OR NIGHT RADIO SERVICE. Calls, 50c. A. EISINGER, COl. 7103-J.

50c RADIO SERVICE. COMPLETE TESTS 90-DAY GUAR. CALL ATI. 3958.

50c DAY-NIGHT SERVICE. WEST 2378. AUSTIN & GIBSON, 2031 K St. NW.

REFRIGERATOR SERVICE

WASHINGTON'S ONLY AUTHORIZED FRIGIDAIRE SERVICE

FACTORY TRAINED. 24-Hour Guaranteed Service. 25% Reduction in Rates.

Abbott Refrigeration Co., Inc.

1326 14th STREET N. W.

DECATUR 2300

For Your Protection, Use *Authorized Frigidaire Service Only.*

RENOVATING AND CLEANING.

UPHOL. Furniture and Rugs Cleaned Low prices this month. Wilbur. NO. 2191.

ROOFING.

Certain-teed

Roofs that can "take it" they're MILLERIZED

FEDERAL HOUSING FINANCE PLAN

ROOFING·SIDING

AUTHORIZED APPLICATORS

THE GENERAL CONTRACTING CO INC.

925 N.Y. AVE. N.W. • DI. 3373

MISCELLANEOUS SERVICES.

SHOE rebuilding, hat renovating, garments cleaned, pressed; one-day laundry service; we call and deliver. Imperial Valet Service, 1215 N. Y. ave. nw. DI. 1973.

The Washington Post

CLASSIFIED ADVERTISING. LOCAL RATES

For Washington and Points Within 50 Miles of the District of Columbia. The following rates are for consecutive insertions:

1 time	18c	per line.
3 times	16c	" "
5 times	14c	" "
7 times	12c	" "
30 times	11c	" "

Classified Display 2c per line additional.

The one-time rate applies to skip ads or irregular insertions.

OUT-OF-TOWN RATES.

Ads from points more than 50 miles from the District of Columbia are: 1 time, 20c per line; 3 times, 18c per line; 7 times, within 30 days 16c per line; 30 times, within 60 days, 15c per line. Classified Display, 2c per line additional.

Kindly estimate 5½ average words to a line.

Rates for special classifications and yearly contracts furnished upon request.

The Washington Post reserves the right to edit, revise or reject any Classified advertising.

Misclassification of ads not permitted.

Situation Wanted ads are cash with order.

The Washington Post will not be responsible for more than one incorrect insertion on any order.

Kill Orders or Corrections before insertions (excepting Death Notices) can not be made unless ordered before 6 p. m. any day.

The Washington Post strives at all times to prevent insertion of fraudulent or misleading advertisements. Information concerning any ad that proves misleading or fraudulent will be appreciated.

Phone NATIONAL 4200

Ask For An Ad-Writer

LOST 1

CIGARETTE CASE—Black and silver; initials J. B. H.; sentimental value. Large reward. Hotel Brighton, Apt. 312.

LOST—From Observatory Circle on Tuesday afternoon, a black male Boston terrier, 3 mos. old, one white foot and white spot under chin; reward. CL. 8223.

SABLE FUR; neckpiece; between 4th and Upshur and 331 Webster sts. nw.; reward. CO. 7648.

BUSINESS PERSONALS 4

Doctors Recommend

Chambers AMBULANCES

Blankets, sheets, rolling cot and stretcher for all cases. City calls only $4.00. Long-distance calls any place in the United States at very low rate. We have one of the finest fleets of cars in the world.

Chambers

Is One of the Largest Undertakers in the World

Offices—Call. Col. 0432

1400 Chapin N.W. 517 11th SE.

PERSONALS 3

CHAMBERS CO.

One of the Largest Undertakers in the World

HEMORRHOIDS (piles) eradicated by my own methods; results effective for a lifetime or money back; write for booklet; no drugs or surgery. DR. SOMMERWERCK, 1365 Columbia road. AD. 0388.

Post Classified Ads—National 4200.

PERSONALS 3

(Continued.)

DRESSMAKING alterations; reasonable. 313 West Bradley lane, Chevy Chase, Md. Wis. 4287.

BRIARLEY MILITARY ACADEMY, Ammendale, Md. Safe, sane, happy; 14 miles from White House; moderate. Berwyn 6-F-2.

CHAMBERS CO.

Complete Funeral as Low as $75.

HELP WANTED—FEMALE 11

COUNTER GIRLS, waitresses and maids. Waters Hotel Agency, 903 G pl. nw.

HOUSEWORK—General; not afraid of dogs; refs. Box 82, Washington Post.

LADIES (2), with good personality, to work full or part time until Christmas. Apply Miss Fox, 9-12, Room 205, 1427 Eye St. N.W.

TAILORESS—Experienced only, need apply. 3211 Mount Pleasant nw.

WOODWARD & LOTHROP desires the services of an experienced carpet sewer. Apply Employment Office, ninth floor.

WAITRESSES for inside table service. Salary. Also countermen, boys and girls for curb service. THE HOT SHOPPES 5109 GA. AVE. N.W.

HELP WANTED—MALE 12

BARBER wanted, colored, for white trade; guaranteed. 1210 Emerson st. nw.

BARBER (1)—Steady work; apply 914 N. Y. Ave. N.W.

BOOTBLACKS—Two; good pay, tips. 1705 Pa. ave. nw.

COMPTOMETER-TYPIST — Secretarial-bookkeeping courses easily mastered. The Government uses thousands of comptometer-calculating machine operators. Boyd's, 1333 F st. NAt. 2338.

COUNTERMEN, S O cooks and busboys. Waters Hotel Agency, 903 G pl. nw.

EXPERIENCED MAN with car to work in rental dept. of well estab. real estate office; good pay. 9½ Randolph pl. ne.

MEN (2), married preferred, who are willing to start on permanent job with large corporation at $25 weekly. Apply 9-12, Room 210, 1427 Eye street northwest.

REPRESENTATIVES, with car, to represent Truth Tool Co., nationally known mfgrs.; special garage tools; assignments Wash., Baltimore, adjoining Md., Va.; will personally train and prove line; excellent commissions. Call George F. Wiley, Emerson Hotel, Baltimore, Md.

SALARY and bonus if qualified; 2 boys, 18 to 21; high school graduates and free to travel. Apply Hotel Harris, between 10 a. m. and 4 p. m., Room 323.

SALESMAN to call on drug dealers, jobbers and department stores; car essential; drawing account. Call Hy Morris for appointment. DIst. 4150, ext. 507.

STATISTICIAN-ACCOUNTANT by large Washington organization. Reply in own handwriting. Box 227, Washington Post.

STEAMFITTERS — Good mechanics; with tools. Apply 9 a. m., 828 10th st. nw.

STENOGRAPHER-SECRETARY — Permanent position; salary start $150 month; state age, education, experience. Address Box 85, Washington Post.

STENOGRAPHER—Young man, age 18-25; general exp.; $18 wk. Boyd's, 1333 F st.

STENOGRAPHER, age 20-30; must be fast and accurate; $25-$30 wk. Boyd's, 1333 F st.

TINNERS (2) and plumbers, first-class mechanics; only experienced men who can give references need apply. J. C. Flood Co., 1405 V st. nw.

YOUNG MEN

Sixteen years of age or over with bicycles wanted at once for messenger work. Permanent employment with good pay; a few may work after school hours. Apply 1317 New York ave. nw. Mr. Schryver.

WATCHMAKER—Exp., good appearance; perm. position; capable doing finest skilled work on all watches. S. Desio, 926 F nw.

DIAMOND CAB STUDENT INSTRUCTION FOR TAXICAB IDENTIFICATION CARDS —NO FEE. ON BEHALF OF THE MEMBERS OF THE I. T. O. A., INC. SEE MR. SMITH, INSTRUCTOR, 1735 14th St. N.W., 9 A.M. to 5 P.M.

SITUATIONS—MALE 17

BUTLER, general houseman, colored, age 23; references. Ernest Monroe, Greenwood, Va., care Mirador Farm.

INSTRUCTION 19

LESSONS—PIANO, THEORY, HARMONY. In the home—MAMIE MORGAN. 1422 R. I. Ave. N.W. NOrth 7724.

PREPARE for prosperity—Short, intensive secretarial courses. Poteet's Business College, 14th and Eye nw. NA. 4717.

SPECIAL $5 COURSES CALCULATING MACHINE

SPECIAL COURSES IN COMPTOMETER, MONROE AND BURROUGHS. BEGIN TODAY A SPECIAL COURSE—$5 COMPLETE. MACHINE COURSES.

Special secretarial courses, tution only $5, including CARD PUNCH, COMPTOMETER, MONROE, CLERICAL, TYPING, GREGG SHORTHAND; tution, $5. THE CIVIL SERVICE PREPARATORY SCHOOL, 529 12th st. nw. MEt. 6337.

BUSINESS OPPORTUNITIES 23

BARBER SHOP—Two chairs; doing good business. 3908 14th st. nw.

GROCERY, MEAT MARKET.

Probably the best bargain we've ever offered; very low rent; $1,000 wkly. business. Stock alone will inventory $2,250. Good fixtures. Only $4,250 for everything, including two delivery trucks. R. M. DaSHAZO, 1123 14th st. nw. NA. 5520.

TURNER-KAY Boarding House

Location Rhode Island ave. nw. Beautifully furnished. Modern oil furnace. Income $730 per month. This is undoubtedly the best boarding house buy in the city. $1,500 handles.

ROOMING HOUSE

21 rooms—4 baths. Downtown location. Income $390 per month. This is a good buy. 1410 H st. nw. Turner-Kay. DI. 4846.

MONEY TO LOAN 26

ADVANCES on diamonds, watches, jewelry and silverware, etc.; loans, $200 and over, 2%; all tickets good one year. Horning's Loan Office. Opposite Wash. Airport.

ON diamonds, watches, jewelry, silverware etc.; no adv. arrangements neces.; lowest int. rates. Rosslyn Co., Rosslyn, Va.

PERSONAL LOANS 27A

MONEY TO LOAN ON D. C. IMPROVED REAL ESTATE. A. C. HOUGHTON & CO., Realtors, 909 15th St. N W Dist. 7536.

ROOMS—FURNISHED 30

A ST. SE., 619—Large front room for gentleman; private home. Reasonable.

ARIZONA HOTEL—310 C st. nw. One block off Pa. ave.; neatly furnished rms., lobby, 3 baths on each floor; shower baths; continuous hot water; $3.50 week up; transients 75c to $1.

Post Classified Ads—National 4200.

ROOMS—FURNISHED 30

(Continued.)

BACHELOR APT.—Bedroom and sitting room, semiprivate bath; overlooking Rock Creek Park; 2643 Woodley place.

CALIFORNIA ST. NW., 1842—Apt. 204. Attrac. double rm., 2 closets, bkfst., Sunday dinner; $25 each. PO. 6194.

CALVERT ST. NW., 1904—Newly decorated large, sunny, light housekeeping room, next semiprivate bath. Reasonable.

CHURCH ST. NW., 1738 (nr. Dupont Circle)—Comfortable large fr. rm., for 1 or 2; semipriv. bath; gentlemen preferred.

CLEVELAND PARK — Attractive double rooms, for gentlemen, facing park; quiet and restful; reas. 3118 Rodman st. nw.

CLIFTON ST. NW., 1431—Room; private family; inst. h.-w.; gentleman. Col 4613.

COL. RD. NW., 2013—Double rooms; private baths; private home. Dec. 1249.

COLUMBIA RD. N.W., 1425—Spacious rm., excell. bed. conv. to bath. $20; also smaller rm. with run. water; gentlemen.

COLUMBIA RD. NW., 1736, Apt. 102—Large, attractive room for business woman; home privileges; $20 mo. COl. 8099.

DECATUR ST. NW., 317 (Apt. 4)—In new home; yg. mar. cp. $15. GEo. 0529.

DESIRABLE location, 1834 Lamont st. nw. Well furnished, comfortable room for 1 or 2 persons. In refined modern home.

DOWNTOWN (1332 Vt. ave. nw.)—Large double rm., for gentlemen; c. h. w.; reas.

DOWNTOWN (1517 L st. nw.).—Walking distance, attractive south, exp. 2d fl. front for 2 gentlemen; also single rm.

DOWNTOWN—Walking distance, large room, 3 windows, south, exp., priv. entrance to tiled bath. 1113 Mass. ave. nw.

EAST CAPITOL ST., 418—2 gentlemen; twin beds, priv. bath, cont. h. w., automatic heat, comf. furn. Call after 5 p.m.

EUCLID ST. NW., 1656—Apt. 23. Bright, nicely furn.; twin beds; adj. bath; 1 or 2 employed girls; conv. cars, bus. COl. 7498.

EVERETT HOTEL—1730 H st. nw. Rooms, with running water, $1.25 and up; 4 blks. shopping center and Govt. offices.

EXCLUSIVE (3321 16th st. nw.)—Beautiful spacious rooms, single or double; private bath; private home; maid service; unlimit. phone; convenient to cars and bus.

F ST. NE., 608—Front room, twin beds; near G. P. O.; gentlemen; priv. family.

FACING PARK—2013 Eye st. nw. Attractive south front room adjoining shower bath; all conveniences in well kept home. Garage space. Gentleman.

FIRST ST. NW., 1932—Attract. front rm., for 1 or 2; good location; reas. NO. 5717.

FURNISHED RM. in pvt. home; gentleman or working couple pref. 1721 M st. ne.

HOBART ST. NW., 1654—Large rm.; twin beds; cont. hot water; modern home; unlimited phone. Gentlemen. COl. 8918.

IDEAL location, 1230 17th nw.; comfortably furn. rm.; twin beds; c. h. w.; large closets; all conveniences. MEt. 7633.

IROQUOIS, 1410 M NW.—Apt. 402. Attractive rm., twin beds; mod. con.; reas.

L ST. NW., 1322—Large 1st fl. l.h.k. rm., with kit. gas range, running wat.; reas.; also l.h.k. and sleep rm., $6 week up.

LOGAN HOTEL, 13th st. at Logan Circle. Rooms, with running water, $1.25 up; with bath, $1.50 up; reasonable weekly rates; walking distance. NOrth 2000.

LOVELY LOCATION, 3729 Colo. ave. nw.—Single rm., $15 mo. Also double rm.; beaut. surroungs. Meals, opt. GE. 6887.

MASS. AVE. NW., 2110—Large, well furn. bed-living rm., private bath, l. h. k. if desired; very desirable location.

MERIDIAN PL. NW., 1488—Attractive large 2d floor front rm., single or double; large closets; reas.; adults. CO 0243.

MT. PLEASANT, 3331 18th St. N.W.—Large front room for 1 or 2. Next bath; convenient to car and bus. Reasonable.

OVERLOOKING beautiful garden; large studio rooms in attractive Northwest section; $35 mo. NOrth 5564.

PARK RD. NW., 1742—Double, single and studio rooms; brand-new mod. furniture; gar.; gentlemen only; unlimited phone.

PARK RD. NW., 1827—Delightful corner rm., also small front rm. with furnished sun porch; near cars. COl. 10322.

R ST. NW., 1619—Apt. 300. Modern bldg.; large, attract. rm.; twin beds; shower; couple or 2 gentlemen. NO. 0935.

SOUTH CAR. AVE. SE., 220—Nicely furn. rm., next bath; gentleman; garage; unlim. phone; walking distance Capitol and Navy Yard; refs. LI. 1846.

THE WESTMINSTER—Lovely, comfortable, newly decorated single rooms; near shower; elevator; $6. Also double rooms; running water or private bath; $8. 1607 17th st. nw.

4TH ST. SE., 222—2d fl., next bath; no other roomers; quiet family 3 adults; $4 week; gentlemen. AT. 3729.

12TH ST. NW., 1242—Large light front rm., quiet home; $4 a week.

12TH ST. NW., 1017—Clean, light, quiet, single and double rms.; reasonable.

16TH ST. NW., 4224—Army officer's widow has front double rm., private bath, shower; also smaller rm.; attrac. home.

16TH ST. NW., 1846—Front rm. near bath; sing. or twin beds; c.h.w.; $25; gentlemen.

16TH ST. NW., 5601—Comfortable room for gentleman in private, detached corner home; southern exposure; reasonable.

16TH ST. NW., 1708—Single and double rooms, private home; reas.; call eves.

18TH ST. N.W., 3118—Large room, twin beds, 1 or 2 gentlemen; $24 single, $30 double. COl. 3444.

18TH ST. NW., 2914 (between Ontario rd. and Harvard st.)—Nicely furnished room overlooking Rock Creek Park; private family; gentleman.

19TH ST. NW., 1821—Attractively furn. double rm.; twin beds; open fireplace; semiprivate bath; 2 young ladies pref.

2643 WOODLEY PLACE—Bedroom and sitting room, semiprivate bath; overlooking Rock Creek Park. Home of 4 adults.

2810 12TH ST. NE.—Large front room, near bath.

1272 NEW HAMPSHIRE AVE. NW. (cor. N st.).—2 and 3 rooms, kit., bath. $45-$50 mo.; adults. Apply manager.

GRAND HOTEL, 606 F ST N.W. Reasonable rates; walk to work. ME. 8332.

RUSSELL ARMS, 1618 18TH ST. N.W. Attractive vacancies in a real home for young people; reas. rates; lovely resi. sec.

MERRILL MANSIONS, 1361 Fairmont st. nw. Beaut. room, semi-private bath, $7 wk.; l. h. k.; $8; attractive rm., for gentleman; shower; $5.

1714 RHODE ISLAND AVE. N.W. Several splendid rooms, single or en suite, for gentlemen only; very desirable for 3 or 4 congenial friends, preferably professional or Government employes.

HOTEL INN 608 9th st. $1-$1.50 per day; $6 up wkly.

SENATE HOTEL 101 D ST. N.E. Under new management. Attractive rooms. $5 week up. Transients, $1 day up.

THE PORTLAND HOTEL 14TH AND THOMAS CIRCLE Single, $7 up. Double, $10 up.

ROOMS—UNFURNISHED 32

15TH ST. NE., 3400—Two or three rooms; semi-private bath. Potomac 5464.

ROOMS and Apts. to Share 32A

16TH ST. NW., 1836—Lady (25) would share attractive room and sleeping porch with refined lady. Home privileges.

ROOM and BOARD 34

A BOARDING club downtown; excellent for Govt. clerks and business people; also table board. 1124 12th st. nw.

CLARENDON, VA.—Newly furn. and decorated room for couple or 2 gentlemen; close to bus. 2516 No. 11th st. Clar. 2081-J.

EAST CAP. ST., 202—Large newly dec. rms.; twin beds; excel. meals; reas. LI. 5206-W.

FAIRMONT ST. NW., 1354—Gentlemen, $8 week. Phone COlumbia 4240 W.

INGRAHAM ST. NW., 1401—Beautiful room for 2 ladies; vacancy in lovely rm., adj. shower; gentleman; excellent meals.

IRVING ST. NW.—Double rm., next bath; home cooked food. ADams 5978.

K ST. NW., 1333—Scott Inn. Attractive double rooms; twin beds; single rooms, with private bath; facing park; walking distance; well-appointed home.

PA. AVE. N.W., 2402—Lovely, bright, well-furn. single, double rooms; twin beds; home cooking; gentleman; $30 mo.

PARK RD. NW., 1314—Congenial Prot. fam.; excel. meals. Rec. activities. Refined gent., refs.; gar. CO. 0682.

QUARRY RD. NW., 2717—Attrac. base. rm. for 2 or 3 young men. 1st cl. meals.

QUE ST. NW., 1635—Attractive, refined home, large double rooms, bath with showers, excel. meals; very reas. rates.

THE ANCHORAGE TEA HOUSE, 603 Queen st., Alexandria, Va.—Charming old house, high ceilings, plenty hot water oil heat. Rates reas. Famous Anchorage food; nonhousekeeping suites; 3 rooms and bath, 2d fl., 3 adults, $55 each, with board; 3d fl., 2 rooms and bath, 2 adults, $55 each with board. Quiet, dignified surroundings. Catering to those desiring real home comforts.

THE MALVOLIO—2521 Conn. ave. Beautiful home of former senator; overlooking Rock Creek Park; delicious meals.

14TH ST. NW., 2503 (Apt. 6)—Large double rm. for two, $30 each; excellent meals; elevator service. Phone ADams 5809-W.

16TH ST. NW., 1633—SELECT ACCOMMODATIONS IN HIGH-CLASS SURROUNDINGS; TABLE UNEXCELLED.

16TH ST. NW., 1923—Attrac. home for men and women, conv. loc., excel. meals. Overnight or perm. Guests. NO. 4752.

HORSESHOE HILL INN.

Ideal home for refined guests. A few vacancies. Hot and cold running water, fireplace, sun room, excellent meals served; 15 min. out Lee h'way. Phone Falls Ch. 138.

CARROLL SPRINGS INN

Only 20 minutes, out 16th street. Homey comfortable, old inn. 30 rooms with running water. Splendid meals. Under management of the Southern Club. Excellent bus service.

SHEPHERD 2040

Continued on Next Page.

Gasoline Alley — Ask Me No Questions—

Post Classified Ads—National 4200.

ROOM and BOARD 34

(Continued.)

GIBSON HALL

1408 Mass. ave. nw.; club residence; newly furn.; lovely atmosphere; reas. rates.

WANTED—ROOMS—BOARD 43

GENTLEMAN wishes room with private bath, in private home, within 6 blocks Barr Bldg; will pay $30 month. Phone Dis. 5623.

MOVING and STORAGE 44

ANDERSON VAN SERVICE—11th and N. Y. ave. NA. 7676. Long distance, local moving; special rates N. Y., Boston, Florida.

MOVING — LOCAL, LONG DISTANCE. STORAGE AT SPECIAL RATES. CHEVY CH. TRANS. & STOR. CO., WIS. 3010.

APARTMENTS—Furnished 45

A CAR AND GUIDE FURNISHED FREE—Furn. and unfurn. apts. and houses. 927 15th st. nw., Room 307. NAt. 8717.

BEAUTIFULLY furnished living rm., 2 bedrms., large dinette, kitchen; brick porch; baby grand piano, radio; twin beds each bedrm. 4707 Conn. ave.; EM. 6800.

BED-SITTING room, large din.-kit., elec. refrig.; semipriv. bath; front, rear entrance; electricity; $50; also bachelor apt. 1847 Kalorama rd.

CORDOVA APTS. (Apt. 302)—Large 2 rooms, kitchen and bath; apt. available Oct. 1 for 2 months. NO. 1806.

CRESCENT PL. NW., 1661—Living room, din. room, twin bedroom, bath, kit., pantry, linen, silver, china, refrig.; $150. AD. 9610, Apt. 604.

IRVING ST. NE., 2501—Woodridge. Living room, bedroom, priv. bath (shower), kit.; elec. refrig.; phone; adults; $60.

NEWLY FURNISHED (2115 Pa. ave. nw.) Large room, kitchenette-dinette combined; closet and bath; comfortable, double rollaway bed; 4 outside windows, elec. refrigerator on house current; married couple or 2 ladies. Rent, $50; 3 or 4 mos. WE. 2101, ext. 1108, after 6:30 p.m.

QUEENS CHAPEL RD. NE., 2501—2 large rms., kit., bath; a. m. i. DE. 0261-J.

THE ARGONNE, 1629 Columbia Rd. NW.—5-rm. apt. consisting of 2 bedrms., living room, dining room, kitchen, bath; reception hall; Chinese rugs, Steinway, etc.; 3 exposures. Immediate possession. COlumbia 5641.

WESTCHESTER APT.—A very large living room (with solarium), dressing room, kitchen and bath; all completely furn., $85. Phone CLeve. 0110.

11TH ST. NW., 1318—2-room apartment, $10 per wk. Also sleeping rooms, $4.

11TH ST. NW., 1318—2-room apartment; $10 per week; also sleeping rooms, $4.

14TH ST. NW., 2540—1-2 rms., kit. and bath; gas and elect. frigid.; $30 to $50.

14TH ST NW., 2544—1 or 2 rooms; also studio apt.; gas, electricity furnished.

2 ROOMS, kitchenette and bath, $30 mo.; hot-water heat. Clarendon 1799.

235 EMERSON ST. NW.
Apt. 207, 3 rooms, kitchen and bath; completely furnished; $80.00. Electric refrigeration on house current.
H. G. SMITHY CO.
811 15th st. nw. NA. 5904.

THE BROADMOOR
3601 CONN. AVE.
A FEW CHOICE HOUSEKEEPING APARTMENTS OF ALL SIZES (HOTEL SERVICE OPTIONAL). NEWLY DECORATED, ATTRACTIVELY FURNISHED, AND NOW AVAILABLE; DINING ROOM, GARAGE, BEAUTY PARLOR, NEWSSTAND, ETC., IN BUILDING. CLEV. 6900.

Francis Scott Key, Apt. Hotel
20th and F sts. nw. 1 room, kit., bath; completely furn., linens, silver; Frigidaire; day, week, month. NAtional 5425.

Furnished or Unfurnished 46

APARTMENTS—FURN. OR UNFURN. IN CONVENIENT LOCATION. ALSO HOUSES.
MRS. HUTCHINSON. ADAMS 1706.

APARTMENTS—Unfurnished 47

COBLENTZ APT. (N. Cap. st. & Fla. ave.). 4 nice large front rms., facing Truxton Circle; new, modern, $50 mo. DE. 6305.

FLOWER AVE. (Takoma Park, Md.)—6 rooms, bath, recreation room, garage, $80; also 2 rooms, kitchen, bath, recreation room, garage, $55.
DIXIE REALTY CO.
1417 L St. N.W. NA. 8880.

KANSAS AVE. NW., 5407—2 rooms, kitchen, semiprivate bath; gas, elec., Frigidaire included; $45; adults. Call after 6:30 GE. 3276.

THE WESTMORELAND (2122 California st. nw., just off Conn. ave.)—New unit consisting of entrance hall, very large living room, dining room, two bedrooms, kitchen and bath, now available. All rooms in this unit are outside, with north, east and south exposures, affording a delightful view of the city. This apartment has been tastefully redecorated throughout; has all the new fixtures, new hardwood floors and the latest type of kitchen and bath equipment. An unusually fine home in a select, well-kept building with 24-hour elevator and switchboard service. Dining room on premises. Rental, $125, including electricity, gas and refrigeration.
LINKINS CO.,
1733 De Sales St. N.W. DIst. 3522.

1702 SUMMIT PLACE NW. (The Parkside). One bedroom, living room, kitchen, dinette and bath, $55. Refrigerator on house current, elevator service. Resident manager. COl. 4417.

1 LARGE ROOM, bath, large dressing closet; refrigeration; immediately available, $32.50; outside apt. 1916 17th st. nw., Willard Courts.

THE REGIMA,
1214 Eye St. N.W.
Apartments of 5 rooms, kitchen and bath, $62.50.
WASHINGTON LOAN & TRUST CO.,
Real Estate Department,
9th and F Sts. N.W. NAt. 3440.

SIBLEY, NO. 15 M ST. NW.
Electric Refrigeration.
2 rms., recpt. hall, kit., bath..........$44.50
Corner Apt. Res. Mgr., Apt. 5.
J. C. WEEDON COMPANY.
1727 K ST. NW. MET. 3011.

Several Large Apartments Available.
RANDALL H. HAGNER & CO., INC.
1321 Conn Ave. DEc. 3600.

NEAR 14TH ST. AND PARK RD.
2 rooms, kitchen, bath, $55.
3 rooms, kitchen, bath, $70.
BRODIE & COLBERT, INC.
1707 Eye St. N.W. NAt. 8875.

PROPERTY MANAGEMENT.
WEAVER BROS., INC.,
Washington Bldg. DIst. 9486.

1109 14th St. N.W.
2 rooms, kitchen and bath..........$42.50
BOSS & PHELPS
1417 K St. N.W. NAtional 9300.

2900 Conn. Ave. N.W.
4 rooms, kitchen and 2 baths........$110
Electric Refrigeration, Elevator and Switchboard Service.
H. G. SMITHY CO.
811 15th St. N.W. NAt'l 5904.

STONELEIGH COURT
1025 Connecticut Ave.
We Invite You to Inspect.
One room, kitchen, bath and foyer.
Two rooms, kitchen, bath and foyer.
Three rooms and bath.
Modern Building—Beautiful Lobby.
Switchboard and Elevator.
Mary Poston, Resident Manager.
NAt. 2266.

STONELEIGH COURT
1025 Connecticut Ave.
We Invite You to Inspect
One room, kitchen, bath and foyer. Two rooms, kitchen, bath and foyer. Three rooms and bath. Modern building, beautiful lobby, switchboard and elevator.
Resident Manager
MRS. MARY POSTON
NAtional 2266
WEAVER BROS REALTORS

For Colored.
2724 11TH ST. NW.
2 room, kitchen and bath..........$35.00
BOSS & PHELPS
1417 K St. N.W. NAtional 9300.

OFFICES for RENT 50

1727 K ST. NW.
One entire floor, approximately 1,500 square feet of floor space; $150 per month.
J. C. WEEDON CO.
1727 K St. N.W. ME. 3011.

SECURITIES BLDG.
Entire 9th floor containing approximately 3,000 square feet; suitable for law suite, insurance offices or large organization requiring large space. Rental reasonable.
L. T. GRAVATTE,
729 15th St. REALTOR NATl. 0753.

BUSINESS PROPERTY—Rent 52

DEPARTMENTAL BANK BLDG., 1726 Pa. ave. nw. Office on 2d floor, $18 month; also entire lower 1st floor, 20x73, with mezzanine, for rent. Inquire Park Savings Bank, Mr. J. P. Moran, Receiver; COlumbia 3600.

Post Classified Ads—National 4200.

STORES for RENT 53

NICE little store, 1245 20th nw., nr. Conn. ave. and N.; reas. Apply 1243 20th st.

514 F ST. NW.
Desirable store in modern building; approximate 30-ft. front on F st., with 23-ft. depth; can be divided; heat furnished; moderate rental.
GEORGE F. HANE, INC.,
1422 F st. nw. NAtl. 3964.

HOUSES—Rent—Furnished 54

AMERICAN UNIVERSITY PARK—Det., 6 rms., b., a. m. i.; built-in garage; $90. Available October 15.
BATTERY PARK—Det., 7 rms., 3 b., h.-w. h.; a. m. i.; 2-car garage; $135.
A. D. CRUMBAUGH.
4703 Wisconsin Ave. CLev. 1-3-6-4.

SHARE HOME with congenial couple or couple with one child; references; kitchen privileges. 906 Irving st. ne.

7-ROOM house, furnished; near 4th st. and Pa. ave. se. DI. 4676.

2440 20TH ST. NW.
6 rooms, bath, 2 rear porches and 2-car garage; all modern improvements. Inspection by appointment only.
Real Estate Department
AMERICAN SECURITY & TRUST CO.
15th and Pa. Ave. N.W. NAtional 4815.

EDGEMOOR, MD.
Beautifully furnished, 6 rooms, 2 baths, fully detached; modern; Frigidaire; 2-car garage; nice lot, near schools, stores, etc; rental $125.00; 6 mo. lease or longer. Call Mr. Fitzgerald.
WILLIAM M. THROCKMORTON,
Realtor,
201 Investment Bldg. DIstrict 6092.

Furnished or Unfurnished 55

BUNGALOW—15 min. govt. depts.; 6 rms., bath; Frigidaire; garage; yard; refs.; Braddock rd., Rosemont, Va. Box 84, Washington Post.

CLEVELAND PARK, near Cathedral, 3611 Lowell st. nw. 2 baths; 2 garages; oil burner; elec. refrig.; sleeping porch. CLeveland 7954.

FOXALL—Overlooking Government park. New-house condition; six rooms, double screened porches; electric refrigerator; built-in garage. Inquire at 1541 44th st. nw.
WAVERLY TAYLOR, INC.

FURNISHED-UNFURNISHED houses. Rental Dept., Toledo Guaranty Corp. NAt. 2652 or NAt. 2625. Open evenings.

HOUSES—Rent—Unfurnished 56

CHEVY CHASE PARKWAY, D. C., 1 block Conn. ave. and schools; 4 bedrooms, 2 baths; brick; 2-car garage; (1 bedroom, bath 1st floor); vacant, Sept. 27; to be re-condtioned. Also semidetached, 5-room, bath residence; nearby Va.; $45. Fulton R. Gordon, 1427 Eye st. nw.; DIst. 5230.

CONN. AVE.—Convenient to downtown, semidetached, 9 rms., 2 baths, oil heat; $115.
WAGGAMAN-BRAWNER REALTY CORP.
1700 Eye St. N.W. MEt. 3860.

LAMONT ST. NW., 1849—9 rooms and 2 baths; h. w. h.; 2-car garage; $120.
WEAVER BROS.
Washington Bldg. DIst. 9486.

UPPER Wisconsin ave.; detached; 6 rms., bath; h.-w. h.; a. m. i.; $65.
Det., 6 rooms, bath..............$50
A. D. CRUMBAUGH, CLeve. 1-3-6-4.

$110—NO. CLEV. PARK—Practically new, semidetached brick; 7 rms. (4 bedrms.), 2 baths; garage; conv. to everything.
FRANK S. PHILLIPS. DIs. 1411.

HOLMEAD PLACE.
Detached; 9 rooms and bath; one-car garage; porches; grounds; $75.
WAGGAMAN-BRAWNER REALTY CORP.,
1700 Eye st. nw. MEt. 3860.

$76.50—MARIETTA PARK.
Semidetached brick, excellent condition; 6 large rooms, inclosed porch and screened porch; 2-car garage. A fine home at a reasonable rental.
FRANK S. PHILLIPS. DIst. 1411.

MOUNT PLEASANT
10 rooms, 3 baths, portion of house equipped for light housekeeping; newly decorated. Rent, $80.
LEE D. LATIMER CO.
722 INVESTMENT BLDG. NAT. 4146.

WESLEY HEIGHTS
ONE OF WASHINGTON'S
Most Beautiful Sections.
Detached Home.
8 rooms, 2 baths, double detached garage, automatic oil heat, refrigeration; maid's room and bath on third floor; situated in grove of beautiful shade trees, landscaped lawns. Available now. Rent, $150. For inspection, call
BOSS & PHELPS
NAtional 9300.

HOUSES—RENT or SALE 57

COLONIAL HOUSE
8 rooms; thoroughly renovated; all modern improvements; 1 block from OLD CHRIST CHURCH, 917 Cameron st., Alexandria. Apply to owner, Alex. Phone 252 or 1043-W.

SUBURBAN for RENT 58

TAKOMA PARK—5 rms., bath, sleeping porch, garage; a. m. i., bungalow; $55 mo. 114 Elm ave., Phone SHep. 3574.

SHORE—Waterfront—Rent 61

CABIN ON LAKE
Rustic, 4-room, open fireplace, electricity, fine screened porch, wooded lot, near water; sell furnished; sacrifice. Terms. 31 miles D. C. WE. 0766.

WANTED—TO RENT 62

WANTED—To rent, for cash, 200 to 300 acre farm, Montgomery County, driving distance from Washington. 4629 Rosedale, Bethesda; Phone WIsc. 4008-W.

WANTED—Furnished house or apt. between Washington-Winchester, preferably country; reasonable. Box 226, Washington Post.

YOUNG employed couple wishes 2-rm., kit., bath, unfurn. apt.; modern, in nice section; reas. Box 212, Washington Post.

List Your Vacant Properties With Us.
BOSS & PHELPS.
1417 K St. N.W. NAtional 9300.

APARTMENTS for SALE 63

COOPERATIVE APT. for sale or rent; most unusual in Washington; 8 rooms, 2 baths; screened porch; 2-car garage; maid's room; 4-way exposure. 2120 Kalorama rd. nw.; NOrth 6760.

INVESTMENT Property Sale 65

A GROUP of seven modern brick houses in good white section of Northeast all rented and showing excellent investment. Will sell as a group only, for $3,750 each. Houses formerly sold for a much higher price. Phone Mr. Fischer of
BOSS & PHELPS,
1417 K St. N.W. NAtl. 9300.

BEST BUY IN WASHINGTON
Corner, near 4th and Mass. ave. nw., consisting of store and living quarters; must be sold at once. Price only $5,250. Mr. Fischer, of
BOSS & PHELPS,
1417 K St. N.W. NAtional 9300.

HOUSES FOR SALE 66

ATTRACTIVE semidetached home, well located just off 16th st.; 4 bedrooms, 3 baths, sun parlor, maid's room, garage, oil burner and General Electric refrigeration. New-house condition. For sale at sacrifice. Call NAtional 5833 for appointment to inspect.

BUILD on your own lot, 5 rooms, bath, $4,650, or 6 rooms, 2 baths, 5,890. For particulars call Walnut 8867.

CONDUIT RD. NW. 5416—7-room house, 4 bedrooms, large front porch, concrete cellar, h.-w. h., garage. This home faces the new 100-ft. Conduit blvd. Open evenings for inspection. Terms can be arranged.
SOUTH-EASTERN INVESTMENT CO.,
1407 K St. N.W. DIst. 3277.

GEORGETOWN HOME NEAR NEW LIbrary and high schools; $4,000 cash, balance $40 mo. Upper floor rented; income carries installments; owner has free living room, kitchen, dinette, private bath and bedroom; running water; large basement; alley; large tree. WEst 1733.

GEORGETOWN ($6,500)—8-room, bath, brick, high ceilings, large rooms, fireplaces etc. 3004 Que st. nw. Bargain home or invest.
Open today and Thursday, 11 to 6.

NEARING COMPLETION, 4910 43d Place—Call Edward M. Willis, Natl. 7479.

A NEW MODEL HOME IN NEARBY VIRGINIA

2261 Nottingham Street

Furnished by P. J. Nee Co.

For reaching this "Post" Model Home. Just cross Key Bridge; Turn right on Lee Highway to Nottingham St., our sign, left to property.

$5,950 to $6,950

This is one of a group of distinctive homes in this lovely nearby Virginia community. A quality-built 2-story brick home on a lovely, landscaped lot. The home is beautifully finished and has every feature for modern convenience and comfort. All-brick, with large attic and cellar, 5 real rooms, tiled bath with shower, fully screened and weather-stripped. Copper flashing and down-spouts. Large landscaped lot. This delightful community has every city convenience.

East Falls Church Realty Co.
Owners and Builders
Open—Daily Till 9 P. M.
1519 K St. N.W. NAtional 6834.

Post Classified Ads—National 4200.

HOUSES FOR SALE 66

(Continued.)

PETWORTH—Six-room brick; tile bath; inclosed sleeping and breakfast porches; h.-w. h.; garage; large yard; price $4,950; $500 down, balance $55 month; financed through building association. Call GEorgia 5544 for appointment.

32D ST. NW., south of Military Rd. Substantially built, attractively designed; 6 rooms, 2 baths, brick home. G. E. Electric Health kitchen; insulated, weather stripped, screened, slate roof, copper gutters and spouts. A real home.
PERCY H. RUSSELL CO., 1731 K ST. NW.

1344 N. C. AVE. NE.—6 rms., 2 porches, recreation rm., gas furnace, elec. refrig., garage. L. T. GRAVATTE 729 15th st. nw. NAtl. 0753.

HIGHWOOD,
Chevy Chase, D. C.
MIKKELSON-BUILT HOMES.
All detached; 3 and 4 bedrooms; 3d-floor library; open daily and Sunday. From Chevy Chase Circle, turn right on Western ave. to Rittenhouse st., right to 33d st., turn left.

BETHESDA, MD.,
211 LINCOLN ST.
HUNTINGTON TERRACE.
OPEN DAILY, 2-9.
ATTRACTIVELY PRICED.
See these outstanding features in a new 2-story brick home: Spacious living room (with open fireplace), dining room, breakfast room, 2 large bedrooms, kitchen (with built-in cabinet), tiled bath (with shower); full basement; 7 closets; oak floors; screened; furred walls; automatic oil heat, air conditioned; slate roof; wooded lot 59x137; excellent neighborhood; paved street; near stores and transportation. To inspect turn left at Bank of Bethesda and out Old Georgetown road 1½ miles, then left on Lincoln st. to home, or call Mr. WILSON, NAt. 5363.

Brookland Special
Detached, close to St. Anthony's and university; 8 rooms, 2 baths, perfectly arranged for 2 families. Automatic heat. Fine lot with shade trees; garage. Sacrifice for $7,500.

In New Section of Petworth
Six large rooms, inclosed sleeping porch, good back yard and garage; refrigeration and new high-grade oil burner. Owner will sacrifice for $7,250. On terms.

Detached Brick for 2 Families
Two complete living units in most unusual house in Washington, which may be used for one family if desired. Oil furnace supplies heat and hot water the year round. Wonderfully well built, exquisite in detail of finish and equipment. Price, $9,250. Exceptional terms.
WM. H. SAUNDERS CO., INC.
1519 K St. N.W. DIst. 1015.

IN RANDLE HIGHLANDS.
1501-1503 19TH ST. S.E.
1½ blocks off Minnesota ave.
$6,950 and $7,500.
Open evenings and Sundays.
New brick homes, just completed, combining quality construction with careful planning and the very latest equipment. Six lovely rooms, beautiful bath, double rear porches, large pantry, large kitchen with latest type cabinet units and equipment, large recreation room. Natural oak and ash trim on first floor. Purchaser may select refrigeration. Within 2 blocks of schools, stores, churches and transportation
ADELBERT W. LEE
1343 H st. nw. DI. 4600.

MASS. AVE. PARK
New-house condition, west of Observatory Circle. Detached 7 rooms, 2 baths, glassed and open side porches, hot-water heat (oil burner), electric refrigeration, screens, weather-strips, awnings, garage; $13,500.
L. T. GRAVATTE
729 15th St. Realtor. NAtl. 0753.
Evening phone GEorgia 9012.

HOUSES THAT YOU WILL BE PROUD TO CALL "HOME."
Bethesda, Md.
142-144 Custer Rd.
DIRECT FROM OWNER.
A real bargain; 5 and 6 rooms. Beautiful living room with open fireplace; 2 and 3 bedrooms, 1 and 1½ tile baths, full basement, recreation room, wooded lot; excellent neighborhood. To inspect, turn left at Bank of Bethesda to Wilson lane and west to Custer road. Open daily, 2 to 9 p. m.

2021 PERRY ST. N.E.
Finest buy in Woodridge; $1,000 below original price; new Colonial brick house just completed; 6 rooms and bath; shower and toilet in basement; priced to sell immediately.
BRADY BROS., INC.
410 Bond Bldg. NAt. 3934. Eve., NOr. 2104.

BROOKLAND SPECIAL
Close to St. Anthony's and university. Detached 8 rooms, 2 baths. Perfectly arranged for 2 families. Automatic heat. Fine lot with shade trees; garage. Sacrifice for $7,500.
WM. H. SAUNDERS CO., INC.
1519 K St. N.W. Dist. 1015.

3626 NORTON PL. N.W.
Semidetached tapestry brick, 8 rooms and bath, built-in garage. In new-house condition. Available at once.
FEDERAL-AMERICAN CO.
"REAL ESTATORS."
1429 Eye St. N.W. NAt. 9666.

$8,950
American University Park
Brand New Brick House
6 rooms, bath, 1-car garage, lot 50x100.
Potomac Heights
Bungalow—5 rooms, bath, a. m. i., finished heated attic, large lot $6,450
A. D. Crumbaugh, Realtor
4703 Wisconsin Ave. N.W. CLev. 1-3-6-4.

TODAY'S BEST VALUE
Chevy Chase, D. C.
$9,500
New center-hall brick, near Chevy Chase Circle, public and parochial schools; 3 bedrooms, tile bath with shower, screened porch, elec., refrig., furred walls, rock wool insulation, built-in garage.
Edward H. Jones & Co., Inc.
CLeveland 2300.

10 E. LELAND ST.
Chevy Chase, Md.
OPEN FOR INSPECTION DAILY FROM 2 P.M. TO 9 P.M.
A 4-bedroom, 2-bath brick early American home of unusual distinction; 2-car attached garage. Situated on a beautifully landscaped lot with an 85-foot frontage. An outstanding value at $13,750. Inspect this property today.
THOS. J. FISHER & CO., INC.
738 15th St. NW. DIst. 6830.

BARGAIN FOR COLORED
Near Navy Yard; 8 rooms and bath, h.-w. h., elec., gar.; $3,950; $500 cash, $40 month. A. M. COOPER, 820 11th st. Phone NAtional 1332.

COLORED—1015 Florida Ave. NE. 6 rms, tile bath, cellar, hot-water heat, etc. Open from 6 to 8 p. m. week days. 2 to 8 p. m. Sunday. DEc. 1160.

SALE or EXCHANGE 68

BIG, select list bargains on low terms, or to trade. State what you have and wish. A good trade next best to sale. Let our offices be your clearing-house in your realty matters. Specialists since 1896.
N. E. RYON CO., 1216 N. Y. ave. NA. 7907.

NEARBY VA.—Brand-new brick houses; bargain prices. McGOLRICK, Glebe road, near North Washington st., Clarendon.

LOTS for SALE 69

FOR SALE—By owner; 80 lots, 50 ft. front, Conn. ave., Chevy Chase, Md. Also 50 lots, Chevy Chase, D. C. Will assist in financing bldg. operations. Fulton R. Gordon, 1427 Eye st. nw. DIst. 5230. Brokers, attention.

NORTH OF BETHESDA—Near bus and school; beautiful lots, 60x120 ft. at $720. Electricity, gas, water and sewer available. Louis P. Shoemaker, 1719 K st. nw. NAtional 1166.

Post Classified Ads—National 4200.

SUBURBAN for SALE 70

BOOKLET describing farm bargains in Montgomery Co. on request. Counselman & O'Brien, 6825 Wisc. ave. Wisc. 4240.

CLARENDON, VA., 1106 Kirkwood Rd.—Desir. home; 6 rms., b., gar.; lot 81x114. Reas. down pay'nt. Call Clarendon 1515.

JUST COMPLETED—MODERN 6-ROOM-and-bath home, on Mt. Ida Hill, Va., by builder, $6,250; two blocks from bus line, 12 minutes to downtown D. C.; front and rear porches, detached garage, full basement, with lavatory; fireplace, full tile bath, beautiful kitchen; shade trees; take Alex. bus to Geo. Mason School, thence two block west to property. Phone Alexandria 629-W.

MD. SPECIALS—S. Md. U. ¾-A.; 6-r. bungalow, a. m. i.; $5,950; easy terms. On Pa. R.R. electrified; 1-A., 4-r., water, big oak trees; estate, $1,750; clear; terms. On new hwy., 2-A., 6-r. & b., a. m. i.; gar., $4,450; clear; $250 cash, $30 mo. Riverdale Hts. 4-r., e. l., 11 lots, no fair offer refused; terms. Cedarville, via Brandywine; ½-A., 4-r., $1,350; or rent $9.50 mo. Rent only, Tyler pl., S. Falls Church, 15A., old 5-r., $19; Nr. Glenn Dale, $15.
N. E. RYON CO., 1216 N. Y. ave. NA. 7907.

NEARBY VA.—$250 cash, $45 mo. buys new brick bungalow; 5 rooms, bath, basement, h.-w. h., furred walls, hardwood floors; 50-ft. lot. J. A. Baker & Co., 1112 N. Irving st., Clarendon, Va. Wal. 7667; residence, CLe. 8692.

INVESTIGATE THESE HOMES IN VA.
$8,750—New air-conditioned brick home; 6 rooms and bath, open fireplace in living room and in master bedroom; Murphy-built combination kitchen cabinets; Frigidaire; hardwood floors throughout; steel casement windows. Wilcox Superfex oil burner. Furred walls. Attractive, wide wooded lot. Brick garage. City water, sewer. Built by Home-Craft, Inc.
$7,750—New Cape Cod all-brick home, on wooded lot 60 feet wide. 5 sunny rooms, tiled bath. Modern kitchen with refrigeration. Wood-burning fireplace. Furred walls, rock-wool insulation. Screened and weather-stripped throughout. Built-in garage.
BOSS & PHELPS.
Realtor,
3205 N. Washington Blvd., Clarendon, Va.
Phone: Walnut 8815.

BUILDERS' OPPORTUNITY.
House and 6 lots in Arlington County, Va. 4 of the lots available as sites for small homes with ready market therefor. Builders urged to investigate this property. Terms. J. Foster Hagan, attorney, Clarendon, Va., or your broker.

7 ROOMS, 2 BATHS—$5,690.
This is the home you have been looking for. On large lot, 50x115. Small cash, easy terms. Others up to $9,500 in Jefferson Park.
J. H. POLADIAN, Builder,
Office, 508 Mount Vernon Avenue,
Cor. Howell Avenue,
Opposite Del Ray Post Office, Alex.

FARMS—LAND for SALE 73

150 ACRES, ½ mi. north Clarksburg, on Frederick pike, 22 mi. from D. C.; good 6-rm. colonial-type house; electricity, running water; 2 large fireplaces; good barn and other outbidgs.; 3 never-failing springs; log-cabin gas station; about ½ mi. frontage on Route 340; nearly all city conveniences; price, $7,600. Don't write, come and see owner. R. B. Summerson, Clarksburg, Md.

14 ACRES on State road, 17 miles from Washington on Leesburg-Alexandria pike, 6-room house, modern conveniences, in perfect condition, all necessary out buildings, highly improved land, swift trout stream through property. Clear of encumbrances; will consider house close to city on elevation. The Fling property, 1 mile above the Arthur Godfrey place; price $8,500. Buell Farm Agency, Herndon, Fairfax Co., Va. Let me know when to expect you. Hern. 38.

SEVEN ACRES,
9 MILES D. C.
PRICE, $425.
$75 DOWN—$15 MONTH.
NO INTEREST.
National 3753 or ATlantic 5205-J.

SHORE—Waterfront—Sale 75

REAL LOG CABINS.
Built by experienced artisans on your lot. Estimates free. Homes Co., 2419 Pennsylvania ave. nw. WE. 0766.

WANTED—REAL ESTATE 76

ALL CASH for small houses, white or colored, regardless of condition. Wm. J. Callahan, 1427 Eye st nw. NAt. 1839.

CASH buyers for old houses, brick or frame, white or colored; quick sale if priced right. Write Mr. Fischer, at Boss & Phelps, 1417 K st. nw.

FOR QUICK results, list your property for sale or rent with us.
JOHN F. DONOHOE & SONS.
314 Penna. Ave. S. E.

CASH for small houses (white); brick or frame; any condition; D. C. only. Mr. Crawford, MEt. 2713.

I PAY CASH for Wash., D. C., real estate; brick or frame; white or colored. E. A. GARVEY, 1126 Vermont ave.; DIst. 4508.

LIST YOUR PROPERTY FOR SALE OR RENT with R. A. HUMPHRIES, Realtor. 808 North Capitol st. NAtional 6732.

MT. PLEASANT, Col. Hgts., Petworth or other N.W. Reasonable. Ready buyers. E. W. Bailey, 1435 Meridian nw. AD. 4786.

WANTED—Sales listings; we have buyers for reasonably priced homes and business properties.
HARRY B. PITTS CO.
1015 15th St. NW. MEt. 0100.

Specializing in Property Management.
A. S. GARDINER.
1510 K St. N.W. NATIONAL 0334.

BIRDS and POULTRY 78

BECK'S BLOOD-TESTED CHICKS—23 leading breeds, $10 per 100 and up. Ducks and poults. FREE CATALOGUE. Beck's Hatchery, Mount Airy, Md.

MISCELLANEOUS for SALE 83

DEALERS' ADS under this heading contain a firm name or a business address or state the word "Dealer." Other ads are presumed to be from private individuals. Readers who find dealers masquerading in this column as private individuals are urged to report the matter to The Washington Post.

APEX electric refrigerator; $50 cash; good condition. SH. 2636.

DAVENPORT and rocker; good condition. 4529 Lowell st. nw.; EMerson 1630.

DETROIT fuel gas range; perfect condition; reas. 416 Emerson st. nw.

DINING ROOM and bedroom furniture at a very low price. WIsc. 3529-J.

TYPEWRITERS — Portables a specialty; lower prices; open evenings; ample parking. 1431 East Capitol st.; LI. 0062.

FURNITURE—CHIPPENDALE.
Mahogany dining table; buffet; serving table; 6 chairs. 5601 16th st. nw.

FIREPLACE FIXTURES.
RUDOLPH & WEST CO.
1332 NEW YORK AVE. NAT. 4870.

MARCHANT CALCULATING MACHINE—See the new, silent, automatic, high-speed Marchant. Call NA. 8062 for demonstation. Sales, Service & Operator's School, 1108 16th st. nw.

PIANOS—For rent, $3.50-$4 mo. up; finest rental stock in Washington. NA. 3659. W. W. KIMBALL CO., 721 11th st. nw.

RADIOLA CONSOLE—Five tubes, priced for quick sale only $15.95. 4614 14th st. nw. Phone GE. 6241, Radio Sam.

OFFICE FURNITURE Large assortment of used pieces at low prices. H. Baum & Son, 616 E st. nw.

PIANO—For the person interested in a good sturdy moderately priced piano, here's just the instrument . . . a beautiful mahogany baby grand designed in the plain style that goes well with any furniture and finished in a deep, rich mahogany. Only 3 months and practically new. At $335 the best buy in our store today. Nat. 4730. Kitt's, 1330 G st.

PIANO—Louis XV period model baby grand finished in a lovely butt walnut. Now special at $395; very low for this type and make of piano. A real value considering it has been used less than six months. Pay $12.50 monthly. Kitt's, 1330 G st.

PIANO—Smallest size baby grand, $175. The convenient size that will tuck away in any corner. A late model in very good condition. Pay $2 weekly. Kitt's, 1330 G st.

Post Classified Ads—National 4200.

MISCELLANEOUS for SALE 83

(Continued.)

PIANO—Lovely little apartment upright with a full keyboard, $150. One of our best selling models and in splendid condition. Just repossessed, it can be purchased by continuing the weekly payments of $1.50. NAt. 4730. Kitt's, 1330 G st.

PIANO—At $285 we have an unusual value . . . a colonial model baby grand, one of the latest and most popular styles. Used only four months, it looks and plays as if new. A repossession that can be purchased by merely continuing the weekly payments of $2.50. NAt. 4730. Kitt's, 1330 G st.

PIANOS—Reconditioned uprights of good make, $35, $45, $55, $65 and up. All fully guaranteed and the price includes delivery in the D. C. or nearby suburbs. Pay $1 weekly. Kitt's, 1330 G st.

PIANOS — We have a few reconditioned uprights of fine make that we are offering at low prices—$35, $45, $55, $65 and up. These pianos are fully guaranteed and the prices include delivery in the District. Terms, $1 weekly. Kitt's, 1330 G st.

PIANOS FOR RENT—$3 per month and up; largest selection in Washington to choose from. Rent paid applies to purchase price if you decide to buy later. NAtional 4730. Kitt's, 1330 G st.

RADIOS — We have a few reconditioned sets specially priced to close out. Emerson baby grand, $8; Westrad, 6-tube baby grand, $9.50; RCA 7-tube highboy, with doors, $9.50; Grunow baby grand, only 3 months old and in new condition, 14.50; RCA 7-tube superheterodyne, $17.50; also a new Philco American and foreign lowboy at $39.50 (list price, $59.95). Kitt's, 1330 G st.

RADIOS—We are selling all our later model 1933, 1934 and 1935 cabinet and baby grand and other radios at greatly reduced prices. Be sure to see these—1933 7-tube Philco baby grand, $14.95; 1934 9-tube Philco console, $24.95; 1935 6-tube Philco console, long and short wave, brand-new, $39.95; 1933 12-tube Majestic console, $39.95; 1933 12-tube RCA-Victor 10-tube, $24.95. All sets 7-tube, $9.95; Majestic 8-tube, $14.95; RCA-Victor 10-tube, $24.50. All sets have been thoroughly checked and reconditioned and carry a new guarantee. Pay as little as $1 weekly. 2900 14th st. nw. COl. 0100.

OFFICE FURNITURE—New, used; desks, chairs, filing cabinets. Wash. Salvage Co. New location, 800 E nw. NA. 8260.

STUDIO COUCH — Simmons; innerspring construction; was $40; to close out, $24.50. Ideal Bedding Co., 622 E nw.

FRIGIDAIRE — Electric bottle and beer coolers; 5 case capacity; good condition; $70 each, or will rent. 2030 14th nw.; DE. 1611. We service all makes.

TYPEWRITERS—Rebuilt; guar. one year; $12.50 up. We rent, repair, exchange. Standard Typewriter Co., 723 10th nw.

REFRIGERATOR—Leonard; 90-lb. capacity; perf. cond.; cheap. 3544 10 nw.; AD. 4592.

SEWING MACHINE—Elec. console; wonderful barg.; renting, repairing. Sewing Machine Ex., 2412 18th nw.; COl. 3245.

STEAM BOILER—Size section, 9 sq. ft.; grate surface good condition. 1338 V st. nw. (in the rear).

TYPEWRITERS—Reconditioned standards and portables; lowest prices; all makes sold, rented, repaired. Typewriter Sales and Service, 811 17th nw.; NAt. 5666.

TYPEWRITER—Underwood portable; guaranteed; complete, with carrying case; 3-row keyboard; $14.50. NAt. 6063.

WASHING MACHINES and ironers. New and used Wringers and Spinners. ABC, APEX, THOR and EASY, $15 up; terms and trade. F. S. Harris Co., 2900 14th nw. CO. 0100.

WOOD—Select fireplace, stove, furnace kindling wood; wholesale and retail; coal, fuel oil, lumber; free kindling with order. 504 Maine ave. sw.; NA. 3910.

FLOOR-SAMPLE LOOKS LIKE NEW $33.00

This is a two-tub washer and dryer. General Electric motor, ball-bearings and permanent lubrication.

TERMS $1 WEEK

Arthur Jordan Piano Co.
1239 G St. N. W.

$1 Weekly Pays

Chickering
Cable & Son's
Schubert
Mason & Hamlin

Choose Any New or Used Grand, Upright or Player in Stock

Over 200 Grands, Uprights and Players to select from. Remember, after this sale these prices and terms will positively be withdrawn. Think of purchasing a fine, brand-new Grand, Upright or Player at only $3 down and $1 a week, plus a small carrying charge. None higher—you may pay more if you wish. Your old piano, radio or phonograph will be acceptable in trade at a liberal allowance.

ARTHUR JORDAN
PIANO COMPANY
1239 G ST. N.W.

WANTED—TO BUY 87

ALL KINDS of furniture, bric-a-brac, vases and china wanted; will pay highest cash prices. Call NAtional 1796.

ANTIQUE JEWELRY, watches, diamonds, coins gold teeth, silver, mus. inst.; full prices Schiller's, 444 9th st., cor. E nw.

BOOKS—All kinds; any number; highest cash prices paid. MEtro. 5415. Pearlman's Big Book Shop, 933 G st. nw.

CASH FOR GOLD, silver, watches, rings, chains, bracelets, discarded trinkets get you money. Schiller Bros., 922 F st. nw.

DISCARDED and broken old gold, jewelry, antiques, silver, gold teeth, watches; spot cash paid. Milsam's, 436 9th nw.

FURNITURE—Best prices for furniture, household goods, office furniture, merchandise; prompt attention. DIst. 8112.

FURNITURE, household goods; all kinds; highest prices paid. Don't sell till you call NO. 6040. Eves. & Sun., CO. 7055-J.

GOLD OR PLATINUM JEWELRY AND SILVERWARE AND GOLD TEETH, ANY CONDITION. WE HAVE U. S. GOVT. LICENSE TO BUY GOLD AND PAY CASH. A. KAHN, INC., 44 YEARS AT 935 F ST NW.

OLD GOLD, silver, platinum, diamonds bought by oldest estab. Wash. dealer. Louis Abrahams, 711 G st. nw.

PIANO—Preferably Knabe, Steinway, Mason and Hamlin or Chickering baby grand. Cash if price is right. Write Box 87 Washington Post.

WE BUY your furniture and clothing. We pay cash. Black's. Phone DE. 5943.

SPOT CASH PAID IMMEDIATELY.
OLD GOLD, SILVER, WATCHES, DIAMONDS
Discarded Jewelry, Gold Teeth.
SELINGER'S, 818 F St. N.W.

Post Classified Ads—National 4200.

WANTED—AUTOMOTIVE 88

CASH! Instantly! For your car; auto loans. Used-Car Clearing House, Inc., 1166 18th st. nw. ME. 7636.

CASH FOR YOUR CAR.
Repossessed Auto Sales Co., 1317 14th st. NOrth 9060.

Norris Inc., 2018 14th st. NOrth 3949. SEE US BEFORE SELLING.

CASH IN 5 MINUTES!
PHONE DECATUR 2390.
Whether Car Is Paid For or Not.
SEE MR. BARNES, 1729 14th St.

AUTO ACCESSORIES 94

The place to Buy Quality Merchandise at the Lowest Prices is
MANHATTAN AUTO & RADIO CO.
1706 7th St. NW.

AUTO TRUCKS—TRACTORS 97

CHEVROLET truck, 1930 small panel delivery; new paint and tires; bargain. Al's Master Service, Clarendon, Va.

CHEVROLET—1933, truck, 1½-ton; stake body; almost like new; closed cab; dual wheels; 6 fine tires; new finish; motor quiet and powerful; 157" wheel base; ready to go to work; honestly priced, $335; liberal General Motor terms.
OWEN MOTOR CO.
6323 Ga. ave. nw. GE. 0100.

AUTOMOBILE LOANS 97A

AUTO LOANS PROCURED.
FINANCE SERVICE, INC.
939 N. Y. Ave. N. W. NAtl. 3804-3805.

QUICK AUTO LOANS
CAPITAL AUTO FINANCE SERVICE.
901 New York ave. nw. ME. 1355.

AUTO LOANS 6% PER ANNUM 12-MONTH PLAN.
No indorsers. Arrangements confidential.
PUBLIC AUTO FINANCE CO.
920 New York avenue.
NAtional 1262.

AUTOMOBILES for SALE 98

AUBURN $275
1931 Custom Brougham. Everything about this fine car is exactly as you want it and the price will surely please you. Lowest terms and liberal trade.
ROSEN-RICE MOTOR CO.
DE SOTO-PLYMOUTH DEALERS.
1423 Irving St. N.W. COlumbia 10324.

AUBURN $145
1931 Brougham; new paint and tires; looks and runs good. A real bargain. Terms if desired.
LYON VILLAGE MOTOR SALES.
DeSOTO-PLYMOUTH DEALERS.
2611 Lee Highway. Ph. Clar. 1725.

AUBURN $525
'33 Salon Model; dual ratio motor, quiet and peppery. Act quick on this car.
AUBURN WASHINGTON CO.
Auburn Distributor.
1737 14th St. N.W. DE. 3033.

AUBURN $545
'34 "8" Sedan. Mechanically perfect. Economical to operate. Tires top and paint excellent; beautiful Duco finish.
AUBURN WASHINGTON CO.
Auburn Distributor.
1737 14th St. N.W. DE. 3033.

AUBURN $425
1932 "8" Sedan. Wonderful condition throughout. Mechanically in A-1 condition. Don't fail to see this car.
AUBURN WASHINGTON CO.,
1737 14th St. N.W. DE. 3033.

AUBURN '32 coupe, $349; beautiful black duco finish; perfect mechanically; powerful motor; tires, top and paint excellent. Get a Carter Renewed Car for value. Parkway Motor Co., 3040 M st. nw. WE. 0181.

BUICK '30 Sedan; $275; mechanically perfect. F. M. McLaughlin, 3103 Rhode Island ave. DEcatur 6011.

BUICK 1931 Sedan, 4-dr.; excellent value; $299. Community Motors, 6621 Wisconsin ave. Wisc. 2676.

BUICK $550
1931 De Luxe "8" Coupe, with rumble seat; actually driven only 2,500 miles (stored 4 years); sold now to settle an estate. Inspect at Stewart's Garage, 1206 N. H. ave. nw.

BUICK
'32 5-passenger sport Victoria coupe. The outstanding buy of the city. Beautiful two-tone green. Tires practically new. Had one owner. Just been reconditioned. It is absolutely perfect inside and out. Priced at only $85 down and easy monthly payments.
McREYNOLDS MOTOR.
Graham Distributor.
1520 14th St. N.W. PO. 0772.

BUICK
1934 Coupe; beautiful new-car condition; low mileage; priced low; small down payment, easy terms, no payment while you are sick or disabled. Ask about the $10,000 insurance policy.
EVANS-PALMER, INC.
DeSoto-Plymouth Distributors,
Used Car Lot.
Fla. Ave. & N. Y. Ave. N.E. NAt. 3479.

BUICK $635
1933 model "57" de luxe 4-door sedan, rich black finish with cream trim and wire wheels; tires almost new; splendid motor; truly a luxurious car with style and comfort features throughout; terms and trade.
HYATTSVILLE AUTO & SUPPLY CO.
Hyattsville, Md. GReenwood 1810.

BUICK $775
1935 convertible coupe; model 46C; 6-wheel equipment; paint perfect, tan leather upholstery; driven only a few thousand miles; surely only a new car could be in better condtion; C. C. C. guarantee. Open evenings and Sunday.
CAPITOL CADILLAC CO.
1222 22nd St. N.W. NAtional 3300.

BUICK $245
1931 sport coupe, model 66 S; splendid black paint, good tires, clean upholstery. This car is in excellent condition throughout. C. C. C. guarantee. Open evenings and Sunday.
CAPITOL CADILLAC CO.
1222 22nd St. N.W. NAtional 3300.

BUICK, 1931 "67" Sedan, $365.
Traded on the new 1936 Buick.
"BUICK'S THE BUY."
Stanley H. Horner, 1111 14th St. N.W.

BUICK, 1931 "57" Sedan, $325.
Traded on the new 1936 Buick.
"BUICK'S THE BUY."
Stanley H. Horner, 1015 14th St. N.W.

CADILLAC $269
1929 Town Sedan; green finish, new rubber and a perfect motor. This car has plenty of high-class, dependable transportation and the price is low; terms arranged.
WISCONSIN MOTORS
29th and M St. N.W. DEcatur 5540.

CHEVROLET $450
1934 Master Coach, 2-door; practically a brand new car; small down payment, lowest terms.
Gardner-Stuart Motors
804 Bladensburg Rd. N.E. LIncoln 8138.

CHEVROLET $275
1932 De Luxe Sedan; splendid all-around condition and the price is low for this car. Terms arranged to suit you.
Gardner-Stuart Motors
804 Bladensburg Rd. N.E. LIncoln 8138.

CHEVROLET $95
1930 Roadster. Here is the car ideal for the party seeking good transportation at the lowest cost; easy terms to responsible person.
Gardner-Stuart Motors
804 Bladensburg rd. ne. LIncoln 8138

CHEVROLET $195
1931 Sedan; new tires and seat covers; first-class mechanical condition. This car has unusual value. Liberal terms and trade.
LYON VILLAGE MOTOR SALES.
DeSOTO-PLYMOUTH DEALERS.
2611 Lee Highway. Ph. Clar. 1725.

CHEVROLET—1931 Coach; A-1 condition; $35 down payment; bal. 16 months to pay. No co-signers or red tape. Standard Motor Sales, 2024 14th st. nw. NOrth 9139.

Post Classified Ads—National 4200.

AUTOMOBILES for SALE 98

(Continued.)

CHEVROLET $415
1934 five-passenger sedan; beautiful black paint, all good tires, clean upholstery and a fine motor. This really is a very clean car throughout. C. C. C. guarantee. Open evenings and Sunday.
CAPITOL CADILLAC CO.
1222 22nd St. N.W. NAtional 3300.

CHEVROLET $325
1934 master sedan; mechanically perfect, rich black finish, red wheels, upholstery like new; $100 down and $20 a month.
ROBERT MELVIN
3339 Benning Rd. N.E. Lincoln 9410.

CHEVROLET $100
1930 Roadster; looks and runs O. K.
ROSEN-RICE MOTOR CO.,
DE SOTO-PLYMOUTH DEALERS.
1423 Irving St. N.W. COlumbia 10324.

CHEVROLET $495
1934 Master Coach, with radio, hot-water heater, other extras; perfect mechanical condition. This is a very clean car thruout and the price is low. See it and be convinced it's a honey. Lowest terms and liberal trade.
ROSEN-RICE MOTOR CO.
DE SOTO-PLYMOUTH DEALERS.
1423 Irving St. N.W. COlumbia 10324.

CHEVROLET $150
1931 Sedan; paint, tires, upholstery and motor as you like them. Terms.
ROSEN-RICE MOTOR CO.,
DE SOTO-PLYMOUTH DEALERS.
1423 Irving St. N.W. COlumbia 10324.

CHEVROLET—'32 Coach; finished in attractive green with fenders to match; chromium-plated hood ports; equipped with (5) five tires; interior clean and perfect; rear axle and transmission have been thoroughly checked and greased; powerful, economical six-cylinder motor. Any demonstration. Honestly priced at $260. Liberal General Motors terms.
OWENS MOTOR CO.,
6323 Ga. ave. nw. GE. 0100.

CHEVROLET—'34 Master Coupe; less than a year old; looks almost like a new car; twin windshield wipers; beautiful finish in dark green Duco; upholstery spotless; driven by careful owner. Motor in perfect condition. Sold with O. K. that counts. HONESTLY PRICED at $435. Liberal General Motors terms.
OWENS MOTOR CO.,
6323 Ga. ave. nw. GE. 0100.

CHEVROLET '30 sedan, beautiful black duco finish; ready as any used car could be; perfect mechanically; tires, paint and top excellent; only $149. Get a Carter Renewed Car. Parkway Motor Co., 3040 M st. nw. WE. 0181.

CHRYSLER
1932 five-passenger coupe; splendid all-around condition; small down payment, easy terms, no payments while you are sick or disabled. Ask about the $10,000 insurance policy.
EVANS-PALMER, INC.
DeSoto-Plymouth Distributors.
Used Car Lot.
14th and N Sts. N.W. NAtional 3478.

CHRYSLER $525
'34 Brougham. The best car in town. You can't tell it from new.
AUBURN WASHINGTON CO.
Auburn Distributor.
1737 14th St. N.W. DEc. 3033.

CHRYSLER $350
1932 Royal Sedan, splendid condition thruout; a real value; priced low, small down payment, lowest terms.
TOM'S
CHRYSLER-PLYMOUTH
1355 Conn. Ave. Decatur 3876.

CHRYSLER "75" Sport Roadster, in pale blue with cream wire wheels; a bargain $155.00. Special terms of $15 and small monthly payments. Simmons Motor, Inc., 1333 14th st. nw. DEc. 5173.

CHRYSLER '29 sedan, beautiful maroon with 6 tire equipment; mechanically perfect and ready to go. Get a Carter Renewed Car; only $189. Parkway Motor Co., 3040 M st. nw. WE. 0181.

DE SOTO '33 sedan, $425. Mechanically perfect. Coast In, Inc., 1605 14th st. nw. De. 5300.

DE SOTO '33 sedan, beautiful maroon with fenders to match; had one owner that treated it like a baby. Don't fail to see this car; perfect in every detail; $349. Parkway Motor Co., 3040 M st. nw. WE. 0181.

DODGE $140
1930 Coupe. Motor, tires, upholstery and finish are all in strictly first-class condition; you will be pleased with the exceptional value this car affords; small down payment; lowest terms.
Gardner-Stuart Motors
804 Bladensburg rd. ne. LIncoln 8138

DODGE
1934 Sedan; 6 wheels, radio and heater equipped; beautiful condition throughout; small down payment, easy terms; no payment while you are sick or disabled. Ask about the new $10,000 insurance policy.
EVANS-PALMER, INC.
DeSoto-Plymouth Distributors.
Used Car Lot.
14th and N Sts. N.W. NAtional 3478.

DODGE—'34 Coupe; $95 down, $27 a mo; 8,000 miles actual. Warrington Motor Car Co., 2035 17th nw.

ESSEX $175
'30 Coach; beautiful new gray paint, fast acceleration is assured to the owner of this car. Don't fail to see this car.
LEO ROCCA, INC.
Direct Dodge and Plymouth Dealers.
7 N. Y. Ave. NE. NAt. 7322.

FORD $169
'31 Tudor; beautiful and impressive; mechanically perfect and ready to go. Had one owner that took wonderful care of this car.
AUBURN WASHINGTON CO.
Auburn Distributor.
1737 14th St. N.W. DE. 3033.

FORD '34 De Luxe Convertible Coupe, leather upholstery; $438. Owens, 6323 Ga. ave. nw. GE. 0100.

FORD 1930 Roadster, $145. Terms. Rutledge Motors, 48 Md. ave., Hyattsville, Md. GR. 2412.

FORD $445
1934 De Luxe Coach; beautiful new-car condition thruout; you cannot match this value anywhere, see it! Small down payment, lowest terms.
TOM'S
CHRYSLER-PLYMOUTH
1355 Conn. Ave. Decatur 3876.

FORD $180
1931 de luxe roadster; 6 wheels, metal tire covers, curtains, perfect every way; nothing down, 16 months at $14.89.
ROBERT MELVIN
3339 Benning Rd. N.E. LIncoln 9410.

FORD $275
1932 V-8 Tudor; motor completely reconditioned by expert mechanic; splendid all-around condition; this car has exceptional value; lowest terms; trade.
BILLHIMER & PALMER
AUTHORIZED FORD DEALER
7 Spencer St., Hyattsville, Md. GR. 2067.

FORD $75
1929 Roadster; new top and tires; A-1 condition. A real buy for someone.
LYON VILLAGE MOTOR SALES.
DeSOTO-PLYMOUTH DEALERS.
2611 Lee Highway. Ph. Clar. 1725.

FORD $415
1934 business coupe, excellent dark green paint, fine whipcord upholstery, all good tires and a splendid motor; C. C. C. guarantee. Open evenings and Sunday.
CAPITOL CADILLAC CO.
1222 22nd St. N.W. NAtional 3300.

FORD '31 coupe, beautiful tan with red wheels; perfect mechanically; had one owner; clean inside and out. Typical Carter Renewed value; only $189. Parkway Motor Co., 3040 M st. nw. WE. 0181.

FORD—1935 De Luxe Coach; bargain for cash; $500. Phone Clarendon 1795.

FORD—'33 Sport Coupe; driven only 16,000 miles; sold with an O. K. that counts. Refinished in beautiful green with fenders to match; cream wheels; good tires all around; interior is clean and desirable. A great saving at an honest price, $335. Liberal General Motors terms.
OWENS MOTOR CO.,
6323 Ga. ave. nw. GE. 0100.

Post Classified Ads—National 4200.

AUTOMOBILES for SALE 98

(Continued.)

FORD—1935 fordor, special de luxe sedan, radio; driven less than 3,500 miles; cost $790; owner entering George Washington University; must sell at once; can be bought for less than $600; terms or trade. Call Wis. 3301. 200 Rosemary st., Chevy Chase, Md.

FORD '30 sport coupe, beautiful tan with red wheels; rumble seat; perfect mechanically; only $149. A Carter Renewed Car is best. Parkway Motor Co., 3040 M st. nw. WE. 0181.

GRAHAM $795
'35 Sedan. This car is absolutely like new in every detail. Radio equipped, windshield guards and mechanically perfect. One look at this car will convince you.
AUBURN WASHINGTON.
1737 14 St. NW. DE. 3033.

GRAHAM $445
'32 De Luxe Sedan; very low mileage; beautiful Blue Streak; kept in garage at all times. A lovely family car; beautiful Brewster green with six natural wood wheels.
AUBURN WASHINGTON CO.
Auburn Distributor.
1737 14th St. N.W. DE. 3033.

GRAHAM "6" $425
'33 Convertible Coupe; beautiful military brown with rumble seat; mechanically perfect; leather upholstery and carries a new-car guarantee. This car is absolutely perfect in every detail.
AUBURN WASHINGTON CO.
Auburn Distributor.
1737 14th St. N.W. DE. 3033.

HUPP 1931 Coupe, $145. Terms. Keystone Repossessed Car Co., 1409 17th st. nw. DEc. 5516.

HUPMOBILE $545
1934 five-passenger sedan, model K; perfect paint, spotless upholstery, all good tires, fine quiet motor. This is truly a beautiful car. C. C. C. guarantee. Open evenings and Sunday.
CAPITOL CADILLAC CO.
1222 22nd St. N.W. NAtional 3300.

HUPMOBILE — 1932 Sedan. For the family needing a smart-looking car in every dependable condition, here is a real bargain. Black finish, cream wire wheels, nearly new tires, relined brakes, new battery, built-in trunk, mechanically checked and O. K.'d by factory-trained mechanics. A beautiful looking car, a fine performing car, roomy, safe and dependable. Be sure to see this one before you buy. The low price will amaze you. Williams & Baker (Nash Dealers), 1507 14th st. nw. POtomac 6140.

NASH $565
1934 club sedan; fine black paint, spotless blue upholstery, all good tires and a fine quiet motor; radio equipped. C. C. C. guarantee. Open evenings and Sunday.
CAPITOL CADILLAC CO.
1222 22nd St. N.W. NAtional 3300.

NASH $145
1930 Sedan; 4-door; absolutely tip-top condition thruout; as clean as a pin in every respect. Terms if desired.
LYON VILLAGE MOTOR SALES.
DeSOTO-PLYMOUTH DEALERS.
2611 Lee Highway. Ph. Clar. 1725.

OAKLAND $80
1929 All-American Sedan. This is without any doubt the cleanest job we have ever seen in a car of this age.
Gardner-Stuart Motors
804 Bladensburg Rd. N.E. LIncoln 8138.

OLDSMOBILE $125
1929 Sedan. Above average condition in every respect; here is clean, dependable transportation at the lowest possible cost; small down payment; lowest terms.
Gardner-Stuart Motors
804 Bladensburg rd. ne. LIncoln 8138

OLDSMOBILE $199
1930 De Luxe Coach. Everything about this truly fine automobile is exactly as you want it; low mileage; a real bargain; terms to suit.
WISCONSIN MOTORS
29th and M St. N.W. DEcatur 5540.

PACKARD $595
1932 sport coupe, model 902. Really a fine car; in excellent condition throughout; you will be pleased with its splendid appearance. C. C. C. guarantee. Open evenings and Sunday.
CAPITOL CADILLAC CO.
1222 22nd St. N.W. NAtional 3300.

PIERCE-ARROW '29 sedan, $289. Just the car for you. It's perfect in every detail; just been overhauled in our modern plant. Don't fail to see this car. Parkway Motor Co., 3040 M st. nw. WE. 0181.

PLYMOUTH 1935 Sedan demonstrator; used only a few miles by company official. Here's your chance to own a practically brand-new car at a big savings; new-car terms and trade allowance.
SMOOT MOTORS,
CHRYSLER-PLYMOUTH,
3342 M St. N.W. WEst 1850.

PONTIAC—'33 Sport Coupe; quiet, powerful, economical 8-cylinder motor; good finish; clean interior; good tires all around; backed by an O. K. that counts. Any demonstration you wish. HONESTLY PRICED at $360. Liberal General Motors terms.
OWENS MOTOR CO.,
6323 Ga. ave. nw. GE. 0100.

PONTIAC, '33 SEDAN, $485.
SEMMES SALES, INC.
Pontiac Dealers.
5832 Georgia ave. GE. 5343.

STUDEBAKER
1932 Sedan; first-class condition throughout; small down payment; easy terms, no payment while you are sick or disabled. Ask about the $10,000 insurance policy.
EVANS-PALMER, INC.
DeSoto-Plymouth Distributors,
Used Car Lot.
Fla. Ave. & N. Y. Ave. N.E. NA. 3479.

STUDEBAKER—'31 President, 7-passenger Regal Sedan. Bargain. Edward F. Cashell, Inc. Phone 213 Rockville, Md.

TERRAPLANE—'33 Sedan, $395. Studebaker Sales and Service, Alber & McNeil, Inc., 1418 P st. nw. DE. 1447.

SEE ADDISON CHEVROLET for that used car. Uptown location, 1437 Irving st. nw.

BEFORE YOU BUY ANY USED CAR see Handley, 3730 Ga. ave. AD. 6060. Terms and trade to suit your convenience.

BEST USED CARS—No down payment if you are working. Royal Motor Sales, 1724 14th st. DE. 5819.

TREW VALUES IN FINE USED CARS—100 to choose from. Trew Motor Co. 1526 14th st. nw. DEc. 1910.

SELECTIVE ASSORTMENT of good used cars at low prices. Barry-Pate Motor Co., 1130 Conn. ave. nw.

BIG SALE NOW ON!
USED CARS GALORE.
NORTHEAST MOTOR CO.
920 Bladensburg Rd. N.E. AT. 0200.

FORDS! FORDS! FORDS! FORDS!
STEUART MOTORS.
6th St. and New York Ave. N.W.

GOLD SEAL GUARANTEED USED CARS
FLEMING MOTOR CORP.
Champlain at Kalorama Rd. N.W.

OURISMAN CHEVROLET
625 H ST. N.E LI. 10200.

STOHLMAN CHEVROLET
3304 M ST. N.W.

Turn to the Sport Page of today's Post for additional listings of knockout used car values.

BARGAINS
150 used cars. Repaired in our own shop. We can fit your style and pocketbook. $25 to $550.
ANACOSTIA MOTOR CO.
1325 Good Hope rd. se. LI. 2077.
2002 Nichols ave. se.

SPORT
ROADSTERS!
ROADSTERS!!
ROADSTERS!!!
Fords, Oldsmobile, Chevrolet, etc., renovated throughout; new tops, new paint, new leather, grand running condition. Every one a bargain. Small down payment. Terms or trade. 1166 18th st. nw. ME. 7686.

NO MONEY DOWN.

1933 Ford V-8 Tudor	$325
1933 Terraplane Coach	365
1932 Plymouth Sedan	245
1931 Oldsmobile Coach	265
1930 Nash Coupe	175
1930 Pontiac Coach	130
1930 Ford Roadster	135
1929 Ford Roadster, pick-up body	79
1928 Studebaker Sedan	95

Terms Up to 20 Months. Liberal Terms.
RUTLEDGE MOTOR CO.
Packard Dealers,
48 Maryland Ave., Hyattsville, Md.
Phone Greenwood 2412. Open Eves.

SALESMEN---FORD
We can use (3) experienced auto salesmen to sell the
"LEADER OF ALL CARS"
FORD V-8
Only men with RECENT LOCAL EXPERIENCE need apply.
See Mr. Abbott
ANACOSTIA MOTOR CO
1325 Good Hope Rd. S.E.
Linc. 2077

Winnie Winkle, The Breadwinner

She Said a Mouthful

Flour Demand, Short Selling Boost Grains

Fear of Corn Squeeze Aids Sentiment; Foreign Markets Soar.

By the Associated Press.

Chicago, Sept. 25.—In the face of concentrated selling from Eastern sources, wheat prices showed strength today, aided by evidence of unusually active demand for flour.

Both northwest and southwest purchasing of flour was reported as in excess of the capacity of mills. Fear of fireworks ahead in the corn market before September speculative accounts are adjusted was also a bullish influence.

Wheat closed firm at the same as yesterday's finish to 1⅜ higher, December 98⅜-98½, corn ⅜ off to 1 cent up; December 57⅞-58, oats unchanged to ⅞ advance, and provisions unchanged to 32 cents decline.

Contributing to an unmistakable undertone of firmness pervading the Chicago wheat market from the outset was word that October delivery of wheat at Liverpool had soared 2⅛ cents today owing to scantiness of immediate supplies on hand. Besides, September delivery of corn in Chicago jumped early to within ¼ cent of the season's top price record.

	High.	Low.	Close.	Prev. Close.
September wheat—				
Chicago ...	98⅝	96½	98¼	96⅞
Min'apolis	1.26¼	1.25	1.26¼	1.25⅛
Kans. City	1.01⅜	1.00⅞	1.01⅜	.....
Winnipeg (Oct.) ..	93⅜	90¾	91⅛	93
Liverpool (Oct.) ..	98⅜	95⅞	97½	96⅛
December wheat—				
Chicago ...	99⅛	97⅜	98½	98⅜
Min'apolis	1.18½	1.16⅜	1.18¼	1.17½
Kans. City	1.03⅛	1.01⅜	1.02	1.02⅜
Winnipeg..	93⅜	91¼	91⅞	93⅜
Liverpool...	92⅜	90⅝	91⅜	91¾
March wheat—				
Liverpool..	88⅝	87⅝	87½	88½
Exchange.	4.93			
May wheat—				
Chicago ...	99¼	97½	98⅝	98⅜
Min'apolis.	1.15⅛	1.12⅜	1.14⅜	1.14⅛
Kans. City	1.01	99½	1.00⅛	1.00⅜
Winnipeg..	97⅜	95¼	95⅞	97⅛
September corn—				
Chicago ...	84½	82¾	84	83⅛
Kans. City	78⅜	77⅝	78⅜	77⅝
December corn—				
Chicago ...	58⅜	57¼	57⅝	58¼
Kans. City	57⅞	56⅞	57¼	57½
September oats—				
Chicago ...	29⅜	29	29⅜	29
Min'apolis..	28⅛	28⅛	28⅛	28
Winnipeg (Oct.) ..	32¼	31½	31½	31⅜
Chicago Futures.				
CORN—				
May	57¾	57⅞	56½	57⅛
OATS—				
December ..	28¾	29	28½	28⅝
May	29⅝	30	29½	29⅝
RYE—				
September..	49¾	49¾	49½	49½
December...	51	51	49¾	50⅜
May	53⅝	53⅝	52	52⅝
BARLEY—				
September...	45	45	45	45
December...	45	45	45	45
LARD—				
September..	15.75	15.75	15.70	15.70
October ...	15.50	15.50	15.25	15.27
December..	13.80	13.80	13.60	13.65
January...	13.07	13.07	13.07	13.07
May	12.67	12.67	12.62	12.62

Cash Grain.

WHEAT—No. 2 hard, 1.19; No. 2 mixed, 1.14½.
CORN—No. 2 mixed, 8½; No. 2 yellow, 85½@86.
OATS—No. 3 white, 28¾@32½.
RYE—No. 2, 57¾.
BUCKWHEAT—No sales.
SOYBEANS—No sales.
BARLEY—Nominal feed, 32@48; malting, 50@75.
TIMOTHY SEED—2.50@2.75 cwt.
CLOVER SEED—11.50@16.50 cwt.

Highlights and Background Of Financial News and Trends

Stocks Maintain Firm Tone in Moderate Trading—Government Bonds Edge Forward Slightly—Guilders Continue Heavy—Wheat Rises.

By Carlton A. Shively.

New York, Sept. 25.—Many important Wall Street operators in the stock market are reported to be inactive, having drawn in their forces a short time ago to await developments. The market, nevertheless, seems to be doing well without the special help. Today's trading at slightly larger volume, around 1,100,000 shares, brought a further forward movement. Prices at no time for the leading stocks went much in advance of the previous closing levels, and a tendency to ease off appeared in the last hour, but the day was on the bull side. Government bonds were firmer. December wheat closed ¼ of a cent higher at 98½ cents a bushel.

In stocks the increased activity in the oils was a diverting development. Barnsdall advanced fractionally on large volume. Jersey was active at a higher price. Barnsdall resumed dividends with declaration of a quarterly payment of 15 cents and an extra of 5 cents a share, the first payments since May, 1931. Philips gained more than a point.

Motor accessories extended their advance. Timkin Roller, Motor Products and Briggs were features. Briggs is rumored for a higher dividend. Small gains were the rule for the motors, steels, utilities, rails, amusements, tobaccos, foods and rubbers. In the chemical group Air Reduction and Monsanto climbed 2 points. Columbian Carbon rose a point and others were firm.

Some good gains were made by the preferred shares in the utility section. American Woolen preferred set a new high, as did the common. Curtiss-Wright issues were active and the common went into new high prices. Fertilizer shares drew much attention. Virginia Carolina 7 per cent preferred advanced 10 points.

Prices hardened 1 to 3 points in Brunswick, Clark Equipment, Food Machinery, Holland Furnace, Libbey Owens, Thatcher and some other specialties. Telephone set a good example for investment stocks.

With the season already far advanced so far as the money market is concerned, the demand for bank credit continues passive. Money rates are unchanged and show little likelihood of increase. Foreign exchanges were again unsettled. Pressure on the gold currencies continued, particularly on guilders, but francs were fairly steady. So long as the Italian war uncertainty remains nothing like steadiness in foreign exchange is to be expected. Sterling was firm most of the day, which is contrary to the seasonal action of the currency.

Available testimony on the business position was mostly on the side of firm markets. Midweek steel trade reviews noted some slackness in immediate demand, but the expectation of active orders from the automotive industry is sustaining confidence. If anything appears to be justified, it is the prevailing confidence in a good motor demand for the coming season. Failure of that industry to live up to hopes would have a decidedly bearish influence on the stock market but that does not seem likely. Steel scrap prices are firm and miscellaneous demand is good.

On other sides the indications are that the autumn is bringing a good seasonal trade. Electircal output is showing larger gains and car loadings now are running above last year. Progress in settlement of the bituminous coal dispute points to maintenance of better railroad traffic. Rural purchasing will make itself increasingly felt with the cashing of harvests. It may be interesting for security market analysts to speculate on whether prices have run ahead of or behind the business procession and whether they have overdiscounted further improvement. For investors the position seems sound enough.

Premier Colijn's remarks about maintenance of the present gold standard in Holland yesterday received only slight attention here but brought a sensational break in guilders in foreign markets before the local exchange market opened today.

Cotton Prices Firm In Dull Session

New York, Sept. 25 (AP).—Cotton fluctuated within small range today, closing steady, net unchanged to 5 points lower.

There were some buying orders here from the trade and Far Eastern sources at the opening. This was supplied on early advances of about 2 to 8 points, and prices later worked lower under scattering liquidation in the near months and Southern hedging.

Exports today, 37,806, making 542,268 so far this season. Port receipts, 43,144. U. S. port stocks, 1,709,393.

Futures Price Range.

	High.	Low.	Last.
October	10.59	10.51	10.52
December	10.62	10.55	10.56
January	10.66	10.58	10.59
March	10.73	10.65	10.66
May	10.79	10.72	10.73
July	10.86	10.78	10.78

Western Roads Report Surplus

Three Large Systems Make Good Showing in August.

By the Associated Press.

New York, Sept. 25.—The heads of three important Northwestern Railway systems reported today that traffic on their lines made a good showing in August.

Charles Donnelly, president of Northern Pacific, said his road more than covered its fixed charges in August, although earnings ran slightly below a year ago.

Ralph E. Budd, president of the Chicago, Burlington & Quincy, declared that gross revenues showed a gain over last year, although car loadings were lower. The road had a surplus after charges for the month.

W. P. Kenney, head of the Great Northern, reported a surplus after charges of approximately $1,200,000 for the month.

Kennedy Sees Solid Reason for Stock Rise

New York, Sept. 25 (AP).— Joseph P. Kennedy, sailing for Europe today on his retirement as chairman of the Securities and Exhange Commission, expressed the opinion that the recent bull market in Wall Street had been based on solid business improvement. In answer to a question about upturn of the past few months, Kennedy said in an interview: "Business conditions certainly warranted a rise, and the improvement in securities is not just coming out of a clear sky." Concerning the commisson's new job of enforcing the securities act, the former chairman said: "I haven't been out long enough to make any prophesies, but I am sure the crowd down there can handle it all right."

Steel Prices Unchanged.

New York, Sept. 25 (AP).—Steel prices unchanged.

Anaconda Files New Bond Issue

4½ Per Cent Sinking Fund Debentures Mature in 1950.

By the Associated Press.

New York, Sept. 25.—The Anaconda Copper Mining Co. has filed a registration statement for $55,000,000 of 4½ per cent sinking fund debentures, the proceeds of which will be used to fund bank loans which were shown in its latest statement to approximate $60,000,000.

The debentures will mature October 1, 1950. The sinking fund is fixed at $1,000,000 a year plus 20 per cent of annual net profit, but in no event is it to be more than a cumulative maximum of $5,500,000 a year. If the cumulative maximum should average that amount each year, the issue would be retired within ten years.

The issue is being underwritten by a syndicate headed by Blythe & Co.

Market Moves of Day Seen in Brief Review

Stocks.

	Wed.	Tues.
Advances	355	416
Declines	200	126
Unchanged	172	169
Total issues.........	727	711

Firm with chemicals in the lead. Easier feeling toward European situation was seen. Sales, 1,101,430 shares.

Bonds.

Best performance in more than a week sent Federals higher. SEC hearing helped general tenor. Transfers totaled $9,708,000.

Curb.

Few shares recorded good advances, most irregularly higher. Sales, 269,000.

Commodities.

Grains boomed toward the last with spirited trade demand.

Oil Supplies Drop in Week

Domestic Crude Declines 1,732,000 Barrels; Foreign Up.

By the Associated Press.

The Bureau of Mines reported yesterday stocks of domestic and foreign crude oil aggregated 307,319,000 barrels on September 14, a decline of 1,562,000 barrels from the previous week's total.

Domestic Crude stocks fell off 1,732,000 barrels, but this was partially offset by a gain of 170,000 in foreign crude.

A substantial jump in crude production was disclosed for the week ended September 14 by reports from the industry, along with a decline in imports and a comparatively small advance in crude runs to stills. The week's total demand averaged 3,141,000 barrels daily, comprising 2,815,000 barrels produced, 103,000 imported and 223,000 taken from stocks.

Transactions on N. Y. Bond Market

Range of United States Government Issues

By the Associated Press.

Total bond sales yesterday, $9,708,000; previous day, $8,880,000; week ago, $12,014,000; year ago, $11,740,000; two years ago, $10,385,000; January 1 to date, $2,433,207,000; year ago, $2,905,034,000; two years ago, $2,630,401,000.

(Sales in $1,000. Dollars and 32ds.)

1935 High	1935 Low	Sept. 25 Sales		High	Low	Last	Net chge.	Closing Bid	Closing Asked	Yield
104.16	100.8	70	Liberty 4th 4¼s, 1933-'38	100.16	100.11	100.16	+ .3	100.15	100.17	....
117.7	113.6	104	Treasury 4¼s, 1947-'52	114.15	114.6	114.14	+ .14	114.12	114.20	2.81
106.28	102.28	9	Treasury 3¼s, 1943-'45	104.10	104.4	104.10	+ .6	104.11	104.15	2.63
112.8	108.24	167	Treasury 4s, 1944-'54	109.29	109.24	109.29	+ .7	109.29	109.30	2.77
110.25	107	103	Treasury 3¾s, 1946-'56	108.14	108.8	108.14	+ .10	108.13	108.16	2.81
106.23	104.15	10	Treasury 3⅜s, 1940-'43 June	106.8	106.8	106.8	+ .4	106.11	106.17	1.92
108.28	104.14	21	Treasury 3⅜s, 1941-'43 March	106.16	106.10	106.16	+ .5	106.16	106.20	2.09
108.28	104.18	200	Treasury 3¼s, 1941	107	106.28	107	+ .12	107	107.2	1.96
106.19	102.24	123	Treasury 3¼s, 1944-'46	104	103.22	103.31	+ .9	103.31	104	2.72
106.11	103.14	1	Treasury 3¼s, 1944-'46 reg	103.24	103.24	103.24	+ .10	......	......	....
105.11	101.26	27	Treasury 3⅛s, 1946-'49	103	102.27	103	+ .15	102.29	103.1	2.80
105.9	101.15	10	Treasury 3⅛s, 1949-'52	102.25	102.25	102.25	+ .4	102.27	102.31	2.87
104.10	100.20	105	Treasury 3s, 1946-'48	102.1	101.24	102	+ .14	101.30	102.1	2.78
104.10	100.20	105	Treasury 3s, 1951-'55	102.12	102.1	102.12	+ .16	102.10	102.13	2.81
101.28	98.30	374	Treasury 2⅞s, 1955-'60	99.24	99.14	99.23	+ .11	99.21	99.24	2.89
100.7	99.26	57	Treasury 2¾s, 1945-'47	100.7	100.6	100.6	+ .2	100.6	100.8	2.72
101.20	98.24	39	Fed. Farm Mtg. 2¾s, 1942-'47	99.16	99.5	99.16	+ .16	99.16	99.17	2.80
102.24	100	73	Fed. Farm Mtg. 3s, 1947	100.17	100.13	100.17	+ .5	100.16	100.25	2.91
102.20	99.16	242	Fed. Farm Mtg. 3s, 1949	100.10	100.1	100.10	+ .13	100.9	100.12	2.96
104.5	101.14	2	Fed. Farm Mtg. 3¼s, 1964	102	101.26	102	+ .9	102	102.4	2.98
102.16	99.16	330	Home Own. Loan 3s, A 1952	100.6	99.31	100.6	+ .11	100.6	100.7	2.97
101.6	96.20	392	Home Own. Loan 2¾s, 1939-'49	99.4	98.21	99.4	+ .15	99.4	99.5	2.83

XIN—Ex interest. CT—Certificates.

CORPORATION BONDS.

Sales		High	Low	Last
	A			
81	Am & F P 5 2030.	70	69	69
7	Am I G Ch 5½ '49	112⅛	111¾	112⅛
42	Am Roll M 4¼ '45	113¾	113½	113½
11	Am T & T 5 '65.	113¼	112⅞	113¼
9	Am WW & E 5 '44	104¾	104¼	104¼
55	Arm Del 4 '55....	93	92¾	93
59	A T & S F 4 '95.	109	108⅜	109
31	A C Line 1st 4 '52	93¼	93	93¼
1	Atl Refin 5 '37....	106¾	106¾	106¾
	B			
82	B & O rfg 6 '95.	82½	81½	81⅝
10	B & O 1st 5 '48.	107⅛	107	107
63	B & O cvt 4½ '60	59¾	58¾	59⅜
8	B & O 4 '48.	101¼	101	101
3	Bell T Pa 5 '48 B	119	118¼	119
12	Beth Stl rfg 5 '42	113	113	113
8	Boston & Me 5 '67	76	75¾	76
27	Bklyn M Tran 6 '68	106⅛	106	106
3	Buf R&P 4½ '57	65	64½	65
	C			
30	Can Nat Ry 4½ '56	105⅝	105½	105½
11	Can Nor 7 '40	103⅝	103⅝	103⅝
84	Can Pac 4½ '60	99	98⅞	99⅛
76	Can Pac 4 perp	84½	84	84¼
7	Cen Ill E & G 5 '51	94⅜	94	94
6	Cen Pac 5 '60	88	88	88
8	Cen Pac 1st 4 '49.	102¼	101⅞	102¼
24	Certain-td 5½ '48.	89	88	89
32	Chesap Corp 5 '47.	107	106½	106½
13	CB&Q gen 4 '58	105½	104⅞	105½
2	Chi G L & Ck 5 '37	105¾	105¾	105¾
22	Chic Gt West 4 '59	22⅜	22	22
40	CMSP & Pac 5 '75	11½	11⅛	11½
17	CMSP&P aj 5 2000.	4½	4¼	4⅜
26	Chi & NWcv 4¾ '49	9¾	9¼	9¾
14	CRI&P cvt 4½ '60	5⅝	5½	5½
23	CRI&P rfg 4 '34..	12½	11⅝	12½
5	Ch & W Ind 4 '52	97	97	97
20	Chile Cop 5 '47..	99	98½	99
1	Cinn Gas & E 4 '68	104½	104½	104½
19	CCC&StL 4½ '77 E	76¾	76⅛	76⅛
13	ClevUnTerm4½ '77C	91⅜	91¼	91⅜
9	Col Indus 5 '34....	30½	30⅛	30½
15	Col & So 4½ '80..	54⅞	54	54⅞
16	Colmbia G 5 '52May	94½	94	94
21	Colmbia G 5 '61..	94	93⅛	94
2	Colmbus RP 4½ '57	106¾	106¾	106¾
5	Coml Inv Tr 5½ '49	111⅝	111½	111½
3	Con Coal 5 '50..	36¼	36¼	36¼
1	Con Gas NY 5½ '45	106⅛	106⅛	106⅛
8	Con Gas NY 4½ '51	107¼	107	107¼
5	Crown Cork 6 '47.	105	105	105
5	Cuba No Ry 5½ '42	54½	53⅜	53⅜
	D			
18	Del & Hud rfg 4 '43	81½	81⅛	81⅛
3	D & R G 4 '36....	26	26	26
3	Det Ed 5 '52......	109⅜	109⅜	109⅜
1	Det Ed 4½ '61....	111	111	111
	E			
54	Erie rf 5 '75	70	69	69½
4	Erie gen lien 4 '96.	77⅜	77	77⅜
	G			
1	Gen Stl Cast 5½ '49	82¼	82¼	82¼
32	Goodrich 6 '45	100¼	100	100
16	Goodyr T&R 5 '57.	104⅜	104¼	104¼
183	Gt Nor Ry 7 '36..	99¼	99⅛	99¼
26	Gt Nor 4½ '77 E..	89	88½	89
	H			
9	Hudson Coal 5 '62A	42⅞	42⅜	42½
17	Hud&Man rfg 5 '57	84½	84	84
20	Hud&Man inc 5 '57	35⅛	34	34
	I			
15	Ill Bel Tel 5 '56..	105⅝	105⅝	105⅝
69	Ill Cen 4¾ '66	55⅜	55	55¼
3	IC&CSL&NO 5 '63A	64½	64½	64½
2	Inland St 4½ '78 A	105½	105½	105½
110	Interb R Tr 6 '32.	78	76	77¾
92	Interb R T rfg 5 '66	82½	82	82½
14	Int Cement 5 '48..	103⅝	103⅛	103⅝
27	Int Hydro El 6 '44.	46	45	45¼
11	Int Paper 5 '47	80¼	79½	80¼
30	Int T&T 4½ '52..	67½	67	67⅛
17	Int T&T deb 5 '55.	70½	70	70½
	K			
15	K C South 5 '50..	62¾	62	62

Dow-Jones Bonds.

By the United Press.

Bonds.

40 bonds	96.53	+0.06
10 first rails	105.99	+0.07
10 second rails	72.41	+0.10
10 utilities	104.15	+0.10
10 industrials	103.56	—0.04

Sales		High	Low	Last
1	K C Term 4 '60 ...	106	106	106
9	Kans G&E 4½ '80.	104½	104⅛	104½
	L			
2	Lac Gas 5½ '53 ..	75¼	75	75¼
33	Lautaro Nit 6 '54 ..	17½	17	17
4	Liggett & M 7 '44.	133¾	133¾	133¾
4	Loew's Inc 6 '41 ..	104¾	104¾	104¾
4	Lorillard Co 5 '51.	118	118	118
17	Louis & N 4 '40....	106¾	106¼	106¾
	M			
29	Manhat Ry 4 '90 ..	71¼	70½	71¼
13	McKes&Rob 5½ '50	101	101	101
2	Midvale Stl 5 '36..	101⅝	101⅝	101⅝
12	MilElRy&L 5 '61 B	100¼	100¼	100¼
9	MSP&SSM con 4 '38	30⅝	30¼	30¼
6	M-K-Tex 1st 4 '90.	63¼	63	63
8	Mo Pac 5½ '49 ...	5½	5¼	5¼
4	Mo Pac 5 '77 F....	24	24	24
7	Mo Pac gen 4 '75..	7⅜	7¼	7¼
8	Mont Pw rfg 5 '43.	106½	106½	106½
	N			
29	Nat Dairy 5¼ '43.	104	103½	103½
16	NatlSteel 4 '65	104¼	104⅛	104⅛
3	N O Pub Sv 5 '55B	80⅝	80	80⅝
17	NO Tex&M 5½ '54	30¾	30¾	30¾
26	NYC cvt 6 '44	108½	108	108½
155	NYC rf 5 2013....	77½	76½	76⅝
21	NYC con 4 '98.....	86¼	86	86¼
43	NYC&HR 4½ 2013.	71½	70½	71
40	NY Ch&St L 4½ '78	62⅝	61¾	61¾
9	NY Edis 6½ '41....	110¾	110⅝	110⅝
38	NYNH&H cvt 6 '48	40¾	40	40
15	NYNH&H 4½ '67..	34¾	34⅛	34¾
30	NY Ry inc 6 '65...	17	16½	17
12	NY Tel 4½ '39....	110¼	110	110¼
12	NY W&Bost 4½ '46	25⅞	25⅜	25⅞
25	Norf & W 4 '96....	115½	114⅝	114⅝
14	Nor Am Co 5 '61..	101	100	101
20	Nor Pac 6 2047....	96¾	96	96⅜
7	Nor Pac 4 '97.....	102	101⅞	101⅞
8	Nor States Po 5 '41	106¾	106¾	106¾
	O			
14	Or-W RR&N 4 '61.	103¼	102⅞	103¼
2	Otis Steel 6 '41....	100	100	100
	P			
1	Pac T&T 5 '37....	105⅜	105⅜	105⅜
6	Penn Dix 6 '41 A..	90¾	90½	90½
22	Pen P & L 4½ '81	105¼	105	105¼
6	Pen R R gen 5 '68.	113¼	112	113¼
23	Pen RR gen 4½ '65	107¼	106¾	107¼
9	Pen RR 4¼ '84 E	103½	103	103½
41	Pen RR 4½ '70...	96¾	96⅝	96¾
9	Peo GL&C Chi 5 '47	107¼	107	107
23	Phila Co 5 '67....	99½	99¼	99⅛
8	Phil R C & I 6 '49	39	38¾	39
2	Ph R C & I 5 '73.	59½	59	59
14	Phillip Pet 5¼ '39	102⅜	102	102⅜
23	Portl G E 4½ '60	75	74⅛	74½
27	Postal T & C 5 '53	32½	32¼	32½
	R			
3	Readg 4½ '97 A..	105⅜	105¼	105⅜
4	Rem Rand 5½ '47..	104	104	104
	S			
11	StLIM&S 4R&G '33	64	63¼	63¼
10	St L S F 4½ '78..	10¼	10¼	10¼
9	St L S F 4 '50 A..	13⅛	13	13
2	StP&KC ShL4½ '41	12¾	12¾	12¾
3	Seab A L con 6 '45	6⅜	6⅜	6⅜
6	Shell Pipe L 5 '52.	103⅛	103⅛	103⅛
2	Shell Un 5 '47 ...	102⅜	102⅜	102⅜
3	Skelly Oil 5½ '39..	103	103	103
40	Sou Pac 4½ '81 ..	72⅞	72½	72½
23	So Pac 4½ '69 ...	73¾	73¼	73¼
12	South Ry con 5 '94	84	83½	83⅞
21	South Ry gen 4 '56	42¾	41½	42½

Sales		High	Low	Last
9	St Oil NY 4½ '51.	101½	101⅜	101⅜
25	Studebaker 6 cvt '45	57½	57	57
	T			
3	Ten El Pow 6 '47 A	99¼	99	99
16	Tex Corp 5 cvt '44.	103¾	103⅜	103⅜
11	Tex & Pac 5 '79 C	92¼	91½	91½
1	Third Ave adj 5 '60	24⅝	24⅝	24⅝
	U			
10	Un Pac 4½ '67 ..	106	105½	105⅝
15	Un Pac 1st 4 '47..	112½	112⅛	112¼
20	Unit Drug 5 '53 ..	91	90¼	90¾
40	US Rub 5 '47	98	97½	97⅝
19	Utah P&L 5 '44...	88½	88⅛	88⅜
11	Util P&L 5½ '47..	52	51½	51¾
38	Util P&L 5 '59 ww	48¾	47¼	48¼
	V			
6	Vanadium 5 '41...	81	81	81
	W			
49	Warner Bros 6 '39.	83⅞	83	83¼
8	West Md 4 '52 ...	96⅜	95¾	95¾
1	West Union 6½ '36	102½	102½	102½
4	Western Un 5 '51..	100	99⅞	99⅞
8	Western Un 4½ '50	99	98⅞	99
12	Western Un 5 '60..	99	99	99
22	Wheel St 4½ '53..	100⅝	100¼	100⅝
	Y			
16	Youngst S&T 5 '78.	98½	98	98
	FOREIGN BONDS.			
12	Abitibi P&P 5 '53.	30½	30⅛	30½
2	Argentine 6 '57 A..	95⅝	95⅝	95⅝
6	Arg 6 sf '59 Jun ..	95⅞	95½	95½
3	Arg sf 6 '60 May ..	95⅝	95½	95½
7	Arg 6 '61 Feb	95¾	95⅝	95¾
7	Argentine 5½ '62 ..	21½	21¼	21½
12	Australia 5 '57	102⅝	102⅝	102⅝
22	Australia 4½ '56 ..	96⅝	96	96
2	Austria 7 '57	89	89	89
1	Belgium 7 '56	106	106	106
3	Belgium 6 '55	101⅛	101	101
5	Bolivia 7 '69	5¼	5¼	5¼
7	Brazil 8 '41	25⅞	25½	25⅞
2	Brazil 6½ '26-57 ..	21⅛	21¼	21½
9	British 5½ '37	109	107¾	107¾
90	British 4 '60-90	111	110¾	111
15	Buenos A 6 '61 sta.	58¼	58	58
5	Canada 5 '52	108½	108⅛	108⅛
19	Canada 4 '60	102⅜	102	102¼
1	Chile 6 '60	12½	12½	12½
1	Chile 6 '61 Feb	13½	13½	13½
7	Columb 6 '61 Oct ..	21⅞	21⅛	21⅞
7	Copenhag 5 '52	89	89	89
13	Denmark 4½ '62..	87¼	86½	87¼
4	French 7½ '41 ...	172⅜	172⅜	172⅜
1	French 7 '49	174	174	174
4	GerCABks 6 '60Oct	31	30⅝	31
41	Ger Gov Intl 5½ '65	27	26⅜	27
13	Ger Govt 7 '49 ...	36	35¼	36
3	GtConElPJap 7 '44	93½	93½	93½
1	Ilseder Steel 6 '48.	33½	33½	33½
7	Ital Pub Util 7 '52.	47⅛	47⅛	47⅛
50	Italy 7 1951	61	60	60
13	Japan 6½ '54	98⅞	98⅜	98⅞
3	Kreuger&T 5 '59 ct	32⅝	32⅝	32⅝
6	Met Water 5½ '50.	98⅞	98¾	98¾
25	Milan City 6½ '52.	48⅜	47	47
28	N Sou Wales 5 '58	99⅝	99¼	99¼
1	Norway 5 '63......	100¾	100¾	100¾
4	Panama 5½ '53...	104½	104½	104½
7	Par-Orl RR 5½ '68	136	135⅝	136
34	Peru 1st 6 '60.....	15	14¾	15
24	Poland 8 '50......	90	89⅛	90
1	Poland 7 '47......	108	108	108
1	Queensld 6 '47....	106	106	106
1	Rhine West 6 '55..	32⅛	32⅛	32⅛
10	Rio de Jan 6½ '53	13	12⅞	13
11	Rome 6½ '52	50½	50	50
5	Sao Paulo St 7 '40	76½	76⅛	76⅛
1	Sax Pub Wks 7 '45	33	33	33
1	Serbs Cts Sl 7 '62.	27	27	27
7	Sydney 5½ '55	96⅛	95¾	95¾
2	Toho El Pow 7 '55.	93	93	93
3	Tokyo City 5½ '61.	78	78	78
2	Tokyo El Lt 6 '53.	81	80¾	80¾
1	Un Stl Wk 6½ '51A	33¼	33¼	33¼
1	Westph UnElP 6 '53	32⅝	32⅝	32⅝
1	Yokohama 6 '61 ...	84½	84½	84½

A GREATER REPUBLIC STEEL CORPORATION NOW OFFERS AN EVEN BROADER SERVICE TO AMERICAN INDUSTRY

THE Corrigan McKinney Steel Company and Newton Steel Company, highly important factors in the industry—have merged their future with that of Republic.

The Corrigan McKinney Steel Company is an important producer of pig iron and steel, with tremendous holdings of northern ores, advantageous terminal facilities on the Great Lakes, and strategically located plants.

Republic is already the world's largest producer of alloy steels—the exclusive maker of Enduro, the perfected stainless steel.

Republic pioneered in the development of electric weld pipe. It is the sole maker of the marvelous rust-resisting Toncan Iron—the widely used Agathon alloys—and the new Republic Double Strength Steel, a revolutionary high tensile metal.

It is unexcelled in the manufacture of high grade plain carbon steels for products in which forging, heat-treating, or machineability are vital factors.

And now, with assets increased by more than $40,000,000, and with its opportunities greatly expanded, a greater Republic Steel Corporation offers an even broader service to American industry.

REPUBLIC STEEL CORPORATION

ALLOY AND CARBON STEELS • TONCAN IRON • STAINLESS STEEL • PIPE AND TUBULAR PRODUCTS • BARS AND SHAPES • HOT AND COLD ROLLED STRIP • PLATES BLACK, BLUE ANNEALED AND GALVANIZED SHEETS • SPECIAL FINISH SHEETS • TIN PLATE • NUTS, BOLTS, RIVETS ETC. • WIRE PRODUCTS • DIE ROLLED PRODUCTS

GENERAL OFFICES: YOUNGSTOWN, O.

New York Curb Stocks

By the Associated Press.

Total stock sales yesterday, 269,000 shares; year ago, 161,730 shares. Total bond sales yesterday, $3,100,000; year ago, $3,250,000.

Sales in hundreds.	High	Low	Close
A			
.25 Adams Mil 1 pf(7)	110	110	110
1 †Aero Sup Mfg B	2¼	2⅛	2⅛
3 Ainsworth (1½g)	40½	40	40½
2 Allied Mills (¼g)	17⅝	17½	17½
19 Alum Co Am	74⅜	71¼	74⅜
5 Alum Co pf (1½)	105	102¾	105
3 Alum Ltd	34⅝	33	33
8 †Am Beverage	2⅜	2⅜	2⅜
8 Am Cyan B (.40g)	23¾	23⅜	23⅜
25 Am Gas & El (1.40)	34⅞	34¼	34¼
10 Am Lt & T (1.20)	13¾	13	13¼
1 Am Mfg	6½	6½	6½
13 †Am Maracaibo	1⅛	⅛	1⅛
1.50 Am Meter	16⅝	16½	16½
21 Am Sup Power	2¾	2¾	2¾
.20 Appal El P pf (7)	105¼	103¾	105¼
1 Ark Nat Gas	2⅛	2⅛	2⅛
2 Ark Nat Gas A	2⅛	2⅛	2⅛
1 Ark Nat Gas pf	5¾	5¾	5¾
2 †Art Met W (.40)	9½	9	9½
1 As G & E	⅞	⅞	⅞
4 †As G & E L A	1⅛	1⅛	1⅛
7 Assoc Rayon	1¼	1⅛	1⅛
1 As G & E pf	4½	4½	4½
.50 As Invest (.80)	33½	33⅛	33⅛
25 Atlas Corp (.30g)	12⅛	11⅞	12⅛
7 Atlas Corp war	3⅜	3⅛	3⅛
1 †Auto V Mach (¾b)	11⅞	11⅞	11⅞
B			
1 Babcock & W (.40g)	41¼	41⅛	41⅛
3 †Bellanca Aire	5¼	5⅛	5⅛
6 Bliss E W	9⅞	9¼	9¼
21 †Blue Ridge	2	2	2
31 Bower R Bear (1)	28⅝	27¾	28½
1 Brill B	1	1	1
2 †Brown F Dist	5¾	5½	5½
3 Buf N&EP pf(1.60)	22¼	22⅛	22¼
.80 †Bulova Wat pf	39	39	39
8.75 Bunk Hill & S	45¼	44½	44½
.25 Burco cv pf (3)	32	32	32
C			
10 Cab & Wire B	¼	¼	¼
2 Can Marc Wire	1⅝	1⅝	1⅝
1 Carib Syn	2½	2½	2½
1 Carrier Corp	10⅜	10⅜	10⅜
1 Catlin Am	9⅛	8⅝	8⅞
1 Cen St El	1⅛	1⅛	1⅛
1.50 Cen St E 7 pf	13¼	13	13¼
6 †Centrif Pi (.40)	6	5¾	5¾
1 Chi Riv & M (1½)	18¼	17⅞	18¼
15 Cities Service	1⅛	1⅛	1⅛
4 Cit Serv pf	18	17¾	17¾
1 City Auto Stps (.60)	7½	7½	7½
1 Claude Neon Lts	⅛	⅛	⅛
3 Cleve Tract	13¾	13½	13¾
23 Club Al Uten	2⅛	2	2
41 †Colon Oil	1⅛	1⅛	1⅛
.50 Colts Pat F (1¼)	37¾	36¾	36¾
6.75 Colum G&E pf (5)	81	79½	81
1 Colum O&G vtc	1	1	1
1 Comwith Edis (4)	90	90	90
6 Comwith & So war	⅜	⅜	⅜
2 Comm Wat Svc	¾	¾	¾
21 †Como Mines	1⅛	1⅛	1⅛
1 Compo Sh M (⅛)	12⅞	12½	12⅞
5 Cons Aire	15⅜	15¼	15¼
7 Con Cop Min	⅜	⅜	⅜
2 Cons G&E B (3.60)	82¾	82	82
.10 Cons M S C (1¼g)	170	170	170
3 Cord Corp	4⅛	4⅛	4⅛
9 Crane Co	16⅛	16	16
115 Creole Pet	22½	22½	22½
1 Crocker Wh	7¾	7¾	7¾
6 Croft Brewing	1⅛	1	1⅛
1 Crown C I A (½k)	10⅞	10⅞	10⅞
D			
2 Detroit Gr Ir (.10g)	9⅝	9⅛	9⅛
14 Dictograph	6¾	6	6¾
35 Dist Corp Seagr	25⅝	25	25⅜
18 Doehler Di Cast	21¼	21¼	21¾
1 †Driver-Harris (¼g)	27¼	27¼	27¼
4 †Dubilier Con	1⅛	⅞	⅞
.75 Duke Power (3)	59	58⅝	58⅝
2 Duval Tex	9¾	9¾	9¾
E			
4 Eagle Pich Lead	7	6¾	7
6 East Gas & F	4	3⅝	3⅝
8.75 East G&F 6 pf (6)	45¼	45	45
2 East W M B (⅜g)	7	7	7
2 Eisler Elec	1¼	1¼	1¼
94 El Bond & Sh	12¾	12½	12⅝
31 El Bond&Sh pf 6)	65¾	65	65
2 El Pow As A	4¾	4¾	4¾
.50 El P&L 2nd pf A	11½	11½	11½
2 Electrographic (¼g)	12	12	12
40 †Equity Corp	2⅜	2⅛	2⅛
49 †Ex-cello A & T	19¾	18⅞	19⅛
F			
5 †Fairchild Av	8¾	8¾	8½
.25 Fajardo Sug (3g)	95½	95½	95¼
1 †Falstaff Brew	4	4	4
1 Fanstell Metal	6¼	6¼	6¼
68 †Ferro Enam (.80)	25	24½	24¾
.50 Fire As Phila (2)	70	70	70
3 Fisk Rub	6	6	6
4 Flintkote A (¾g)	30	29⅞	30
2 Fla P&L 7 pf	40	39½	39¾
2 Ford M Can A (½g)	25¼	25	25⅛
.25 Ford M Can B (½g)	32	32	32
4 FordMot Ltd (.177g)	8½	8½	8½
3 †Froe G ev pf (1.20)	16½	16¾	16¾
G			
1 Gen Alloys	1⅛	1⅛	1⅛
7 Gen El Ltd (.375g)	15¼	15¼	15¼
29 Gen Invest	1⅛	⅞	1
1 Gen Inv pf	21¼	21¼	21¼
.10 Gen Pub S pf	53⅜	53⅛	53⅛
12 Glen Alden (2b)	22¾	22⅛	22½
1 Grand Rap V (½)	10⅝	10⅝	10⅝
.10 Gt Atl & P nv (7b)	129	129	129
1 Guardian Invest	½	½	½
29 Gulf Oil Pa	62¾	60¼	62
H			
3 Hall Lamp (.10g)	4⅞	4¾	4⅞
1 †Hartman Tob	1	1	1
3 Havard Brew	2⅝	2⅝	2⅝
1 †Hazeltine (1⅛b)	9	9	9
42 †Hecla Min (.10g)	9⅞	9	9⅝
1 †Hir Walker	26	26	26
6 Holling Gold (.85b)	12⅝	12⅝	12⅝
1 Holly Sug	81½	79¾	81½
25 HollySug pf (10½k)	100	100	100
.25 †HudBayM&S (½g)	18	17¼	17⅝
1 Huyler's Oel			½
10 Humble Oil (1)	55½	55	55½
1 Hydro El Sec	3⅝	3⅜	3⅝
2 †Hygrade Fd	1⅝	1½	1½
.80 Hygrade Sylv (2)	33⅞	33⅞	33⅞
I			
8.50 Ill P&L $6 pf	32	31	31
10 Imp Oil Can (⅛b)	19	18⅜	18¾
3 Imp TbCan (.52½b)	12¾	12¾	12¾
4 Ins Co N Am (2½b)	67¾	67	67
2 Int Hyd-Ed pf	9¼	9¼	9¼
6 †Int Mining (.45g)	12⅞	12¼	12⅞
1 Int Mining	4	4	4
6 Internat Pet (2b)	34½	34½	34½
3 †Inter Prod	3½	3½	3½
2 Inter Util B	½	½	½
1 Investors Royalty	1⅞	1⅞	1⅞
1 †Ital Superpow A	¾	¾	¾
J			
.25 JerCnP&L5½pf(5½)	66½	66½	66½
K			
10 †Krueger Brew	13	12¼	13
L			
1 Lake Shore M(3½b)	49¼	49¼	49¼
8 Lakey Fdy & M	2⅛	2⅛	2⅛
2 †Leonard Oil	⅞	⅞	⅞
1 †Lerner Strs (2)	65	65	65
2 Lone Star Gas(.30g)	8½	8½	8½
1 Long Is Lt	4½	4½	4½
42 †Louis L & E	7¾	7¾	7¾
2 †Lynch Corp (2)	34	34	34

New York Curb Bonds

By the Associated Press.

Sales!	High	Low	Last
A			
4 Ala Pow 4½ '67	83	82¾	82¾
12 Am G & E 5 2028	105	104⅞	105
148 Am P & L 6 2016	88	86½	87¼
1 Appal El Pw 5 '56	105½	105½	105½
15 As G & E 5 '50	25¾	24½	25¼
38 As G & E 5 '68	25½	24¾	25⅛
42 As G & E 4½ '49C	23¼	23	23¼
81 As Tel Ut 5½ '44	29¼	28½	29
B			
14 Baldw Loc 6 '38 xw	56¼	55	56
9 Bell T Can 5 '57B	115	114¼	115
C			
22 Carc P & L 5 '56	94½	93⅞	94½
12 Cen Ill PS 4½ '67F	92¼	92	92¼
7 Cen P & L 5 '58	74¾	74½	74¾
20 Cen St El 5½ '54	52½	51¾	52¼
18 Cen St El 5 '48	52⅜	51⅝	52¼
77 Cities Ser 5 '50	54½	53½	54⅛
7 Cit S P&L 5½ '49	51⅝	51½	51⅝
12 Cit S Pow 5½ '52	52	51	51½
25 Comwl Ed 4 ½ '57F	103⅜	103	103⅜
2 Com'wl S 5½ '48 A	102⅜	102⅜	102⅜
7 †Con GE L Ba 4 '61	107¼	107	107
13 Con Gas Ut 6 '43	78⅛	77¾	78
77 Cont G&E 5 '58 A	75	74¼	74½
126 Elec P&L 5 2030	66½	65¾	66½
35 Emp O&R 5½ '42	68	67½	67⅞
G			
21 Gatin P 5 '56	84¾	83⅝	83⅝
20 Gen Pub Ut 6½ '56	73¾	73	73
5 Gen W Wk 5 '43 A	80½	79¾	80½
25 Geo Pow 5 '67	95¾	95⅛	95½
22 Glen Ald Coal 4 '65	92¾	92½	92½
7 Gulf St Ut 5 '56 A	104¾	104¾	104⅞
H			
9 Ill Pow&L 5 '56 C	89½	89½	89½
8 Ill Pow&L 6 '53	98¾	98⅝	98⅝
2 Ind P&L 5 '57 A	104¼	104¼	104¼
9 Inters Pow 6 '52	65	64	64
32 Inters Pow 5 '57	80¼	79¾	80¼
J			
10 JerCenP&L4½	61C	101¾	101
K			
7 Ky Util 5 '69 I	88	88	88
7 Ky Util 5 '61 H	88¼	88	88¼
3 Kop Gas&C 5 '47	104	104	104
L			
8 Lehigh PS 6 2026 A	106¾	106	106½
6 Lou P&L 5 '57	101¾	101½	101½
M			
7 Mass Gas 5 '55	87	87	87
20 Miss P&L 5 '57	90	89¾	90
18 Monong WP 5½ '53	104¾	103⅝	104¾
N			
19 Nat P&L 5 2030 B	84	83	84
12 Nevada Cal E 5 '56	83½	82¾	83½
25 N Eng G&E 5 '50	67¾	66¾	66¾
3 N Eng G&E 5 '47	67	66¾	67
9 N Eng Pow 5½ '54	78½	78¾	78½
16 NY PowAut 4½ '67	105	104¾	104¾
11 NY St E&G 4½ '80	102	101¾	102
3 Nor Am L&P 5½'50	85½	85	85½
3 Nor State P 4½ '61	104	103½	103½
O			
8 Ohio Edis 5 '60	106¾	106¼	106¾
8 Okla G&E 5 '50	104¼	104¼	104¼
P			
7 Pac G&E 4½ '60P	107	106½	106½
23 Pac P&L 5 '55	82¾	81¾	81¾
18 Pen Cen P&L 4½'77	98	97½	97½
3 Pen Gas L&C 6 '37C	102¾	102¾	103⅛
3 Pub Ut 4½ '68	89¾	89¾	89¾
2 Pur Sd P&L 4½ '49	81½	81½	81½
6 Pur Sd P&L 4½ '50D	75	74½	74½

Sales in hundreds.	High	Low	Close
M			
1 †McCord Rad B	6¾	6¾	6¾
1 McWill Dredg(2½b)	39½	39½	39½
7 Maryland Cas	2⅜	2½	2⅜
15 Massey Harris	12⅜	12½	12½
1 †Mead John (4b)	77½	77¼	77½
2 †Merritt-C & S	4⅜	4⅜	4⅜
15 Mesabi Iron			⅛
5 Michigan Sug			⅛
1 Michigan Sug pf	5⅛	5⅛	5⅛
1.50 Mid West Util	71	70½	70½
2 Midland Stl	17⅛	17	17
2.75 Midvale	40	40	40
6 Mohawk-Hud 1pf(4)			⅜
11 †Molybdenum	12⅝	12½	12⅝
.70 Montg Wrd A (7)	136	134½	134½
2 Murphy Co (1.60)	47	46	46
N			
1 Nat Baking	1¾	1¾	1¾
7 †Nat Bellas Hess	1¾	1¾	1¾
6 Nat Fuel G (1)	17½	17	17⅛
8 †Nat Investors	1⅛	1⅛	1⅛
1 Nat Leather	½	½	½
1 Nat P&L pf (6)	71	70¾	71
1 Nat Svc pf			½
2 †Nat Un Rad	1⅛	1⅛	1⅛
1 New Bradford (.20)	2⅜	2⅜	2⅜
1 New Haven Clock	4¾	4¾	4¾
1.50 N J Zinc (2)	64⅝	64	64⅜
3 †Newmont Min (1g)	59½	59	59½
1.50 †NY&Hon Ros(2½b)	47	46½	47
1 N Y Steam	17	17	17
.50 NY Tel pf (6½)	119½	119	119
.50 NY Wat Svc pf	67½	67½	67½
81 Niag Hud Pow	8⅜	7⅞	8
1 Niag Hud B war	1⅜	1⅜	1⅜
2 Niag Sh Md B	6⅞	6¾	6⅞
2 Niles Bem P	25	25	25
5 †Nipissing Mns(⅛g)	2	2	2
1 †Noma Elec	3	3	3
4 Nor Am Lt & Pow	2	1¾	2
.50 Nor Am L&P pf	23	23	23
.25 Nor NY Ut 1 pf(7)	97½	97½	97½
4 †Novadel Ag (2)	29¾	29½	29½
O			
1 Ohio Edis pf (6)	96¼	96¼	96¼
1 Outboard Motor A	10	10	10
P			
1 †Pac Eastern	3⅛	3⅛	3⅛
1 Pac G&E 1pf(1½)	28⅝	28⅝	28⅝
1 Pac G&E 5½pf(1⅝)	26	26	26
.25 Pac Lighting pf (6)	103	103	103
1 †Pan Am Air (¾g)	38	38	38
589 †Pantepec Oil	3⅜	3⅜	3⅜
2 Parke Davis (2.10b)	45½	44¾	44¾
7 Park Rust Pr (3a)	49	47¾	47¾
.50 †Pender Gr A (3½)	37	37	37
27 Pennroad	2⅜	2⅜	2⅜
.20 Pepperell (3)	62	62	62
1 †Phoenix Sec	2⅜	2⅜	2⅜
6 Pie Baking vtc(.85g)	10½	9½	9½
1 †Pierce Governor	7	7	7
1 Pines Winterfront	1⅜	1⅜	1⅜
6 Pioneer Gold (.80)	9¾	9¾	9¾
4 Pitney Bowes (.20)	6	6	6
2.70 Pitts Lake E (2½)	68½	67½	67⅞
1 Pitts Pl Gl (2)	78⅛	78⅛	78⅛
12 †Potrero Sugar	2	2	2⅛
1 Powdrell &Alex(¼g)	15⅝	15⅝	15⅝
10 Prod Roy			⅛
1 †Pruden Inv	8⅜	8⅜	8⅜
1 Pur Sd P 5 pf	37¾	36¾	37⅝
6.25 Pur Sd P 6 pf	17⅝	17	17½
1 Pyrene	6¾	6¾	6¾
R			
2 †Reiter Foster	7	7	7
1 Reliable Strs	1	1	1
4 Reynolds Inv	1	1	1
1 Rich Oil	3⅛	3⅛	3⅛
5 Richmond Rad new	2¾	2¾	2¾
1 Root Pet p pf(1.20)	10¼	10¼	10¼
S			
7 St Regis Pap	2¼	2¼	2¼
.60 St Regis Pap pf	34½	34	34½
1 Salt Cr Prod (.80)	6¾	6¾	6¾
1 Schiff Co (2)	26¼	26¼	26¼
1.25 Scovill Mfg (1)	29	28¼	29
2 Segal Lock	1¼	1¼	1¼
25 †Selected Indus	2¾	2¾	2¾
1 Selfrid (akaf) (3½)	72¼	71½	72¼
1.50 †Sel Ind pr pf (3½)	72	71½	72
1 Shattuck Denn	3¾	3¾	3¾
1 Shenandoah	1⅞	1⅞	1⅞
1 Shenandoah pf	20¾	20¾	20¾
2 Sherwin-Wms (4)	107	105⅛	107
.20 Singer Mfg (13⅓b)	283	282	282
1 Singer Ltd (.234g)	3⅜	3⅜	3⅜
3 Smith A O	48	46	46
1 Sonotone	1¾	1¾	1¾
50 So Am G&Pl (.20g)	3¾	3¾	3¾
2 So C Ed C pf (5)	27¾	27¾	27¾
3 So C Ed C pf (1¾)	25⅝	25⅝	25⅝
.10 So New Eng Tel (6)	120	120	120
1 Span & Gen	⅝	⅝	⅝
1 †Sp O Co Apf(1¾k)	34½	34½	34½
.25 Stand C&S 1pf(2.40)	33½	33½	33½
.50 †Stand Inv pf	27	27	27
2 St Oil Ky (1¼b)	20½	20½	20½
2 †St Oil Ohio	13⅞	13⅝	13⅞
1 †Str Pow & Lt	1⅞	1⅞	1⅞
5 †Stroock & Co	1¼	1¼	1¼
16 †Stand Sil-Lead	½	½	½
1 †Starrett	3	3	3
3 †Starrett pf	2¾	2¾	2¾
1 †Sterling Bre(.075g)	3½	3½	3½
14 †Stutz Mot Am	1¾	1½	1¾
2 Sullivan Mach	15¼	15	15
40 †Sunray Oil	1¾	1½	1¾
24 †Sunshine M (1.60)	20¾	19¾	20⅜
9 Swift Int	30½	29⅝	30
1 †Swiss-Am El pf	52½	52¼	52¼
1 Swiss Oil Cor (.20g)	2¼	2¼	2¼
T			
1 Tampa El (2.24)	35	35	35
12 Tastyweat A	2¾	2½	2⅜
4 Technicolor	19¾	19¾	19¾
3 †Teck-Hugh G (.40g)	3⅞	3⅞	3⅞
4 †Tex Gulf Prod	3	2⅞	2⅞
15 †Texon Oil (.60)	6¼	6	6¼
11 Tonopah Min	⅜	⅜	⅜
1 Trans-Lux (.30g)	3¼	3⅛	3⅛
1 Tri-Cont war	¼	¼	¼
5 Tubize Chat	5¾	5⅝	5⅝
1 Tubize Chat A	21	21	21
3 †Tung-Sol Lamp	8¾	8⅝	8⅝
3 †Tung Sol L pf (3)	44	43½	44
U			
1 United Aire war	8¾	8¾	8¾
2 Unit Corp war	1	1	1
43 Unit Founders			⅛
25 Unit Gas	4¼	4	4
2 Unit Gas war			½
3 Unit Gas pf	80	79½	79¾
3 Un Lt & Pow A	1⅞	1¾	1⅞
8 Un Lt&P cv pf	13	12½	13
1 Un Molasses (.066g)	4½	4½	4½
7 †Un Prof Sh	1⅞	1⅞	1⅞
1.50 Unit Shoe M(4½b)	82¾	82½	82½
.10 Unit Sh M pf (1½)	39¼	39¼	39¼
4 †US & Int Sec	1⅜	1⅜	1⅜
11 †US&I Sec pf (½k)	71	71	71
2 U S Elec Pow			½
3 Unit Stores vtc	¾	¾	¾
26 Unit Verde (1.40b)	3¾	3½	3⅝
1 Unit Wall Paper	2½	2½	2½
1.75 †Utah P&Lpf (1¾k)	34¼	34¼	34¼
1 Util Power&Lt	¾	¾	¾
.50 Ut P&L pf	11¾	11¾	11¾
V			
9 †Venezuel Pet V	1¾	1⅝	1¾
W			
1 †Waitt & B A	9½	9½	9½
2 †Walker Min	1⅝	1⅝	1⅝
43 Wayne Pump new	17½	16½	16⅝
5 †West Va C&C	4¼	3¾	4⅛
1 West Air Exp	3¾	3¾	3¾
1.50 West Auto Sup A(3)	49	49	49
.25 West Cartr pf (6)	98¾	98¾	98¾
1 West Tab&Sta vtc	16¾	16¾	16¾
2 †Williams R C	8	8	8
1 Wilson Jones (1)	24	24	24
1 †Woodley Pet (.40)	5¾	5¾	5¾
2 Woolwth Ltd(.739g)	27¾	27¾	27¾
8 Wright Harg (.60b)	7¾	7¾	7¾
Y			
7 †Yukon Gold	1½	1½	1½

Specialties, Oils Rally Curb Market

By the Associated Press.

New York, Sept. 25.—Specialties were higher on the curb market today despite some irregularity in the general list. Oil shares were firm. Transfers expanded to 269,000 shares compared with 227,000 the day before.

Aluminum Co. of America, advanced 3⅜ to 74¾ and Gulf Oil was up 2 at 62. Gains of around a point appeared in Humble Oil at 62, Newmont Mining at 59½, Great Atlantic & Pacific at 129 and Parker Rust Proof at 47¾.

Complete Transactions Yesterday on New York Stock Exchange

By the Associated Press.

Total stock sales yesterday, 1,101,430; previous day, 1,020,534; week ago, 1,956,480; year ago, 794,760; two years ago, 2,308,346; January 1 to date, 228,167,820; year ago, 264,122,903; two years ago, 543,583,713.

1935 High	1935 Low	Name and Dividend Rate	Sales Add 00	High	Low	Close	Net Ch'ge.
		A					
49	32	Abr & Straus (1.65b)	20	45⅝	45⅝	45⅝	+ ⅝
115	110	Abr & Strs pf (7)	20	112½	112½	112½	— ½
65½	51	Acme Stl (2½b)	5	63	63	63	— ½
9⅜	4¼	Adams Exp	8	8⅛	8	8	
34⅞	28	Adams-Millis (2)	15	34⅞	34	34⅛	+ ⅛
14¼	8	Addressog (.30g)	9	14	13⅝	13⅝	+ ⅛
14½	4½	Advance Rume	16	13⅜	12⅝	13	
152½	104¾	Air Reduc (3½b)	3	151½	149⅝	151½	+ 4
20½	15½	Alaska Jun (1.05b)	23	16	15⅝	15⅝	
2⅛	¾	Alleghany	11	1⅛	1⅛	1⅛	
6½	2⅜	Allegh pf $30 ww	1	5¼	5¼	5¼	— ⅛
19⅜	6⅝	Allegh pr pf	1	14¾	14¾	14¾	+ ⅛
30½	21	Alleg Steel (¾g)	1	28½	28½	28½	— ½
173	125	Al Chem & Dye (6)	2	170	169½	170	+ ½
127½	122½	Al Chem & Dye pf (7)	2	125½	125½	125½	+ ½
7⅜	3⅛	Allied Strs	8	6⅝	6½	6½	— ⅛
73¾	49	Allied St pf (5)	5	67½	67½	67½	— ½
29½	12	Allis-Ch Mfg	32	27⅜	27⅛	27⅛	— ⅛
4⅛	2¼	Amal Lea	3	3½	3½	3½	
33	26	Amal Lea pf (2k)	2	29	28½	28½	— 2½
71	48½	Amerada (2)	5	64½	64¼	64¼	+ ¼
57¾	41½	Am Ag Ch Del (1¼g)	7	53½	52	53	+ 1½
32¼	13½	Am Bank Note	7	30	29¾	29¾	— ⅛
65¼	43	Am Bank N pf (3)	10	60½	60½	60½	+ 1½
146¼	110	Am Can (5b)	9	142¾	141¾	142	+ ¼
25⅜	10	Am Car & Fdy	9	21½	20¾	21	— ⅛
22	8	Am Chain	7	21¼	20½	21	+ ⅛
106½	38	Am Chain pf (1¾k)	5	106⅛	103⅜	106⅛	+ 10⅞
33¼	22½	Am Comi Alco	10	28⅞	28¼	28½	— ¼
17¾	6½	Am Crystal Sug	4	15⅞	15¾	15¾	— ⅛
3	¾	Am Encaus Til	1	1⅛	1⅛	1⅛	+ ⅛
9½	2	Am & For Pow	17	6¾	6⅜	6⅜	+ ⅛
38¼	12	Am & F P $6 pf	2	28	28	28	+ 2½
42	14	Am F P $7 pf	5	31½	31	31½	+ 1½
17	3¾	Am & F P 2 pf	7	12	11½	11½	+ ⅛
13	8¼	Am-Hawaii S S (1)	1	12⅜	12⅜	12⅜	+ ⅛
5¼	4⅜	Am Hide & Lea	1	4⅞	4⅞	4⅞	
39½	17	Am Hi & L pf	1	36	36	36	
37¼	29⅛	Am Home Pr (2.40)	17	32⅜	32	32¼	+ ⅛
4⅜	2⅜	Am Ice	2	2⅞	2⅞	2⅞	+ ⅛
9⅞	4½	Am Internat	2	8¾	8¾	8¾	+ ⅛
20¾	9	Am Loco	2	16⅜	16¼	16¼	— ⅛
58	32	Am Loco pf	2	53	53	53	
28⅞	18½	Am M & Fdy (.80)	9	27¾	27	27	— ⅜
10¼	4¼	Am M & Met	23	9⅞	9½	9¾	+ ⅛
9¾	4½	Am Mach & M ctf	1	9½	9½	9½	+ ⅛
24⅜	13½	Am Metal	8	23½	23⅛	23⅛	+ ⅛
9½	1⅞	Am Pow & Li	60	7⅛	6⅝	6⅞	+ ⅛
49½	10¼	Am P & L $6 pf	20	37	35¾	36	— ⅛
41½	8¾	Am P & L $5 pf	40	32¼	31¾	32¼	— 1⅛
18¾	10½	Am Rad & St S	49	17⅜	17⅛	17⅛	
27½	15¾	Am Roll Mill (.30g)	30	26⅛	26¼	26¼	— ⅛
14⅞	7½	Am Seating	10	14½	14½	14½	— ⅛
26½	20